WEATHER
Scattered thunderstorms and mild tonight; Sunday, showers in forenoon and warm.
Dam 8—Friday 6 p. m. 74, Friday midnight 57, today 6 a. m. 50, today noon 73. High 74, low 50.

EAST LIVERPOOL REVIEW

Complete News Coverage of Wellsville, Midland, Chester and Newell

HOME EDITION

VOL. 76 NO. 155 | The Associated Press, United Press International News, Brush-Moore State Service | EAST LIVERPOOL, OHIO, SATURDAY, APRIL 23, 1955 | 18 PAGES | 5 CENTS

Chou Declares Red China Has No Intention Of Going To War With United States

3 More Rail Firms Join Dixie Strike

Pickets Halt Train Crews In Interchange Yard At Birmingham

BIRMINGHAM, Ala. (AP)—Operations of three additional railroads were sharply curtailed in the freight-rich Birmingham area today as new troubles arose in the strike beset Southeast.

Pickets halted train crews at the interchange yard of the Illinois Central, Frisco and Central of Georgia here on the midnight shift.

The pickets said the yard had been handling freight from nonstriking crews of the Louisville and Nashville, struck March 14 by nonoperating unions.

P. L. Shackelford, strike director for the nonoperating L&N personnel, said the pickets were representatives of the Seaboard, the L&N and the Frisco.

Operations of the three additional railroads were affected immediately only in the Birmingham area, a terminal point for all three lines.

This development at midnight, came a few hours before new attempts to settle the walkout of 50,000 Southern Bell Telephone Co. workers, also on March 14, and on the L&N, which employs 25,000.

Governors of Alabama, Mississippi and Georgia planned to meet in Atlanta with officials of Southern Bell and the CIO Communication Workers of America. Nine states have been affected by the phone walkout.

The National Mediation Board plans talks with railroad and union representatives. A union demand for a jointly financed health insurance plan has been a stumbling block in that dispute.

Southern governors, meeting recently at Nashville, set 11 a.m. today as a deadline for settlement of the L&N strike. They did not say what action they would take if their request was not met.

The new work stoppage here followed by a day a similar move, and for the same reason, against the Seaboard. Seaboard oficials the Seaboard. Seaboard officials erating freight trains, but passenger schedules on the Birmingham-Atlanta leg of the road's route to Washington and New York were canceled.

15 To Attend ACS Sessions

District Technicians, Executives Will Go

About 15 district ceramic executives and technicians are expected to attend the 57th annual meeting of the American Ceramic Society Sunday through Wednesday at Cincinnati.

The program in the Netherland Plaza Hotel will open at 8:15 p.m. with a speaking contest for 10 students representing schools of ceramic engineering. It will be followed by a reception at 9.

A business meeting is scheduled Monday at 9:30 a. m., conducted by Ray W. Pafford of Ft. Worth, Tex., president. It will include an address on technical personnel for research by E. S. Bettis, principal development engineer at the Oak Ridge (Tenn.) National Laboratory, where the atomic bomb was developed.

Dr. Alexander Silverman, emeritus professor of chemistry at the University of Pittsburgh, will speak at 11 a. m. on "Glass Through the Ages." A floor show and dance are scheduled at 9 p. m. Monday.

Robert Twells of Fostoria, the new president, and other officers will be inducted at a banquet Tuesday night at 6:30. Pafford will deliver his annual report and awards will be presented. Sixteen members will be elevated to Fellows of the ACS for outstanding achievements in the industry.

The principal speaker will be James (Scotty) Robinson of the Gobe Office Equipment Co. at Cincinnati. His topic will be "A Scotchman Looks at America."

Aside from the general meetings, the society's divisions will meet separately for technical sessions throughout the four - day session.

Don Schreckengost, art director of the Homer Laughlin China Co., is trustee of the design division. John McLaren of Broadview Circle, operator of John McLaren Ceramic Sales, is chairman of the materials and equipment division.

14 Felled By Smoke

DAYTON, Ohio (AP) — Fourteen persons were overcome by smoke in a $100,000 fire last night at Kennet's Department Store in surburan Belmont. Twelve firemen and two others suffered smoke exhaustion in the fire, confined mainly to the store's basement. Fire Chief Forrest Lucas set the damage estimate.

GOING, GOIN', GONE! Some 43 trees around the Public Square at Lisbon are receiving a going over by "tree surgeons" in a project to be completed next week. This old-timer fell to the woodsman's ax among seven taken down; three were fertilized, drain tubes were installed in two and four were braced with cables. Stumps will be drilled out.

70% In Cash Required Now To Buy Stocks

Federal Board Aims At Checking Credit Use In 10% Boost

WASHINGTON (AP) — Starting today, investors must put up at least 70 per cent cash in buying stocks.

The Federal Reserve Board last night boosted margin requirements from 60 per cent in a move designed to check the use of credit on the rising stock market. This was the second such increase in less than four months. On Jan. 5 the board raised margin requirements from 50 to 60 per cent.

The new increase was announced after the stock exchanges had ended trading for the weekend.

First reaction on Wall Street was a forecast that the market probably will decline when it reopens Monday, then recover a few days later. One observer said the increase is "not large enough to change the course of the market."

Many stock brokers had been expecting the increase with the rise in credit buying. Some said they had expected the new requirement to be 75 per cent.

Keith Funston, president of the New York Stock Exchange, pledged in a statement that the "new credit restriction will of course, be observed meticulously" by the members of the exchange. He added: "We realize, of course, that the Federal Reserve Board is just as concerned as the stock exchange is with maintaining share ownership of American business on a sound credit structure."

Reserve board figures show that credit in stock purchasing recently hit new highs.

At the end of March, customers owed stock brokers and dealers a total of $2,652,000,000 on margin accounts. This was the highest level in the 24 years such records have been kept. On April 20 Federal Reserve member bank loans to brokers and dealers in New York and Chicago stood at $1,957,000,000—the biggest total since 1938 when these records began.

Several witnesses at a recent Senate Banking Committee "friendly study" of the stock market urged that margin require-

(Turn to STOCKS, Page 3)

Avery Wins In Battle For Ward's Control

Final Decision On Margin Not Expected For About 3 Weeks

CHICAGO (AP)—How bad a beating Sewell Avery gave Louis Wolfson in the battle for control of Montgomery Ward and Co. was the only question remaining today.

Election inspectors began counting the votes cast at yesterday's annual stockholders meeting. The final decision will not be known for about three weeks.

Sewell Avery won. Louis Wolfson lost. The only point was how many friends Wolfson would have with him at Ward's director meetings.

Wolfson said he took at least three seats, leaving six on the nine-man board for Avery. The Avery forces contended Wolfson took two, leaving seven for Avery.

Actually, neither side could be sure. It would all depend upon how many of the votes cast would be valid. Each side undoubtedly had proxies which were automatically revoked when the same signers sent proxies with a later date to the other.

Ward's meeting was adjourned until May 13. On that date the election inspectors will report on the total number of valid votes cast, and how they were distributed.

Then, anyone who voted may change the distribution of his votes among the nominees of one slate. He'll be given 24 hours to do it. But he can't shift from one slate to the other.

Under Ward's cumulative voting system, the percentage of votes necessary to elect one director is 10 per cent of the total votes cast plus one vote. For Wolfson to get the three places on the board he claims, he will have to have 30 per cent of the total cast plus three votes.

At the end of yesterday's five-hour stockholder session, Avery issued a statement saying, "I am very grateful to the stockholders for their expression of confidence . . . . Out side of the holdings of his own group, Mr. Wolfson received only a small minority vote."

Several hours later Wolfson issued a statement claiming a "tremendous victory," adding, "I

(Turn to AVERY, Page 3)

Switch Occurs Sunday

Turn Clocks Up An Hour For Daylight Saving Time

Ya say you ain't clear about this time change?

Ya say you don't know what gives?

Well, I tellya what I'm gonna do—

I'm gonna tellya to turn up all the clocks one hour before you go to bed tonight, and when you get up Sunday you'll be on daylight saving time! It's simple, folks.

Simple—if you remember the chore. Otherwise you'll be late for church Sunday and for any other engagements.

Residents of the tri-state district join those of some 16 states in dropping eastern standard time at 2 a. m. Sunday, staying on the "fast" summer time through Sept. 25 for most, and possibly Oct. 30 for some. The longer period has been adopted in Pittsburgh and Midland and East Liverpool is considering it.

A national survey by the Elgin Observatory at Elgin, Ill., shows nearly 70 million Americans will go on the new schedule. The other 81 million will stick to standard time.

The shift will be made in New England, New York, New Jersey, Washington, D. C., Delaware, California and Nevada, virtually all of Maryland Pennsylvania, most of Illinois, and major cities in Ohio Indiana and Kentucky.

The South and the great central

(Turn to TIME, Page 3)

U.S. Reacts Warily To Chou Offer

Waits Bandung Cable On Premier's Bid To Negotiate Tensions

WASHINGTON (AP)—American officials reacted with extreme caution today to Red China Premier Chou En-lai's expressed readiness to negotiate on Formosa. They said, however, it may be his most determined effort so far to break out of diplomatic and economic isolation.

Formal State Department comment was withheld. Officials waited for a cable from Bandung, Indonesia, where Chou declared his country ready to negotiate with the United States to relieve tensions in the Far East, especially in the Formosa area.

At Gettysburg, Pa., a reporter early in the morning telephoned the text of Chou's statement to secret service agents at President Eisenhower's farm. The President is spending the weekend there.

The agents said the President apparently had not risen, but they promised to try and give the text of the message to Eisenhower when an opportunity occurred.

Authorities recalled that Chou has expressed willingness to negotiate a Formosa settlement on several occasions. But he has yet to say he would accept a Nationalist China participant. Officials said he would probably get little support from other Far East nations if he again tried to bypass Chiang Kai-shek, Nationalist leader.

Accepting a Chiang representative would in effect be conceding for the first time that another China exists, officials said. Chiang would be recognizing the existence of the Peiping regime for the first time if he sent a representative to such a parley.

American officials found especially interesting Chou's expressed willingness to discuss all Far East points of friction. Presumably, that would include a Korea peace treaty, an Indochina settlement, and release of 15 American airmen and about 30 American civilians held by Peiping.

Hike In Phone Charge Sought

West Virginia Firm Seeks 7th Increase

The Chesapeake & Potomac Telephone Co. asked the West Virginia Public Service Commission Friday for another rate increase — the seventh since 1949.

The concern serves lower Hancock County but its rates govern the charges made by the Ohio Bell Telephone Co. for its Chester and Newell subscribers.

C. H. Johnson, vice president, said in a statement at Charleston that more revenue is needed to continue the company's "vast statewide improvement and expansion program and to meet the service needs" of customers.

The new proposal asks for a $2,700,000 increase which Johnson said would add $1,241,000 to the company's net income after taxes.

The increase in exchange telephone service, he said, will generally range from 12 to 15 per cent.

Chesapeake & Potomac, which serves some 254,000 subscribers in West Virginia, was granted an increase last year amounting to $1,146,807 in gross annual income.

The amount granted was 40 per cent of the $2½ million increase sought by the utility.

The PSC order noted that C. & P. had sought, and had been granted, higher rates six times within the last six years.

Red China Ship Sinks

HONG KONG (UP) — The crew of the Dutch cargo ship Boutman said today that a Communist Chinese warship with 1,300 aboard sank in Hangchow Bay last Sunday after striking a rock.

U.S. Takes Step By Voluntary Means

Salk Vaccine Will Go First To Those Who Need It Most

WASHINGTON (AP)—The government moved by voluntary means today to assure that the Salk polio vaccine goes first to those who need it most.

Secretary of Welfare Hobby said she will name, perhaps today, a national advisory committee of seven or nine members—"small, but as broadly representative as possible"—to suggest allocations by states.

Each state is expected to set up its own system of priorities for handling its share of the vaccine.

The plan, developed in a conference here yesterday and approved by President Eisenhower last night, will have no effect on the free immunization of first and second grade school children already under way under auspices of the National Foundation for Infantile Paralysis.

It applies only to the furnishing of supplies to doctors for administering to those not covered by the free program.

In a formal statement after the conference, Mrs. Hobby said statistics showed that an estimated 25,600,000 children can be vaccinated by July 1, but that almost no commercial supplies are available now. The free school program is getting the first quantities.

"These are the simple inescapable facts about the supply situation," she said.

"It is a situation which will require very great patience on the part of everyone. On the other hand, it is, in my opinion, a hopeful picture. . .instead of years there now remain only months before the great boon of the Salk vaccine can be made available to many millions."

She said the conference of doctors, public health workers, drug manufacturers and others which developed the allocation plan "accomplished all that we hoped for . . . there was not one dissenting note in the day's activities."

The recommendations were:

1. Establishment of a national advisory committee to recommend voluntary allocations on a state-by-state basis, aimed at assuring availability to children 1 through 19 years of age at the time it is most needed.

2. Creation of state committees composed of health, medical and drug industry representatives to handle immunization plans within each state and establish such age group priorities as may be deemed necessary. In the absence of specific state plans priorities should be considered for children 1 to 10 years of age.

3. A continual check by technical experts on the use of the vaccine, to consider whether any changes

(Turn to VACCINE, Page 3)

★ ★ ★

Vaccinations Start Tuesday For Hancock

Chester And Newell Pupils Will Get Shots, Then Rest Of County

The Salk polio vaccination program will be launched in Hancock County Tuesday in the Chester, Newell and New Cumberland areas.

First and second grade children in Chester and Newell will receive their shots beginning at 9 a. m. and the County health department staff will move to New Cumberland High School in the afternoon.

The schedule was set up by the Hancock County Health Department.

A station at Chester Central School will treat some 229 children from the Central and Grandview Schools, and at Newell Jefferson School, 243 students will be inoculated, including Jefferson pupils and children from the Washington School at Chester.

In the afternoon the Hancock staff will inoculate children at New Cumberland from the Pughtown, Immaculate Conception and Jefferson Rural schools.

A team of two doctors, two nurses and seven volunteers will administer the shots at the Ches-

(Turn to HANCOCK, Page 3)

Pottery Parley Continues With No Break Seen

Negotiators met again today at New York for discussions on a new contract for 28,000 pottery workers.

Spokesmen gave no indication of how long the talks would continue or whether progress had been made.

The negotiations between the AFL International Brotherhood of Operative Potters and the U. S. Potters Association began April 14.

They have continued almost daily in the Astor Hotel.

The union is seeking a 15 per cent wage increase and pension, welfare and other benefits.

The present two - year contract expires Nov. 1.

Weirton Has 37 Entries For Council

WEIRTON — Voters will face crowded tickets at the municipal primary May 3 with 37 candidates for seven positions and 11 out for mayor. The deadline for filing was Friday night.

The mayor candidates include Sam L. Kusic, Charles Nagy, John B. Camilli, Joseph Ference, William Tompos, David Frew, Cyrus Spear, Charles Varner, Lee Ralich, Richard Jackson and Steve Barron.

Nationalist China Awaits Arrival Of 2 U.S. Officials

TAIPEI, Formosa (AP)—Nationalist China awaits arrival tomorrow of Adm. Arthur W. Radford and Assistant Secretary of State Walter S. Robertson with a mixture of fear and hope.

It is a fear that the head of the Joint Chiefs of Staff and the State Department's troubleshooter are coming to tell Chiang Kai-shek that the U.S. will not help him defend the offshore islands, Quemoy and Matsu.

The hope rested on a theory they might be coming for one last look around and a final sampling of conditions for a report to President Eisenhower before he decides finally what to do in the Formosa Strait.

Radford and Robertson are due tomorrow.

Chinese sources said they would meet with Chiang Sunday afternoon.

4 Pennsylvanians Hurt In Blowout Wreck

Four Pennsylvania men were treated at City Hospital for injuries suffered at 2:05 a. m. today when a tire blew out and their 1954 sedan crashed into an Ohio Power Co. pole at Pennsylvania Ave. and E. 4th St., police reported.

Charles Popovich, 28, of Glassport told police he was driving west about 30 miles an hour when the tire burst on a curve near the intersection.

Popowich suffered an injury of the right hand.

Michael E. Korposh, 27, of Finleyville R. D. 1, was treated for contusions and bruises of the left arm;

John Morgan Jr., 28, of Glassport, bruises and contusions of both legs, and Peter Dichiard, 28, of Glassport, contusions of both legs.

Police estimated damage to the car at $1,000.

Thieves Strike At 2 Chester Establishments

Dry Cleaning Shop, Restaurant Hit As Burglaries Continue

Two Chester establishments were hit by burglars Friday night or early today, adding to the loss suffered in the East Liverpool district since a wave of safecrackings and lootings started over a month ago.

East Liverpool has had nearly 10 night lootings, Chester places were hit previously and a Wellsville gas station was burglarized in March.

Latest victims of the prowlers were Floyd Cleaners and Weaver's Restaurant only two doors apart on Carolina Ave., Chester.

Ten white dinner jackets and $4 in cash were taken at Floyd Cleaners and at Weaver's Restaurant they obtained five cartons of cigarettes and approximately $4 in change, plus a small amount from a pinball machine.

The theft at Weaver's was discovered at 6:15 a. m. by the owner, Frank Weaver of Phoenix Ave., who said the burglars gained entrance through a rear window.

Miss Lois Martin and Mrs. Hel-

(Turn to BURGLARY, Page 3)

Plane Still Missing

ANCHORAGE, Alaska (AP) — The Air Force said its search for a B47 jet bomber, missing since last Sunday, was close to completion today with "nothing but negative results." The search for the plane, based at Lockbourne AFB, Ohio, was 80 per cent complete yesterday, with only a few islands left to be checked, the Air Force reported. The jet vanished while on a flight to the end of the Aleutian chain of islands. The search is centered on those islands.

White House Greets Dr. Salk, Family

President Bestows Honor On Polio Vaccine Developer

WASHINGTON (AP) — Kings and conquering generals have received less attention than the White House gave yesterday to Dr. Jonas E. Salk and his family as they arrived to receive from President Eisenhower the thanks of a grateful nation.

Stenographers peered through doorways. Presidential aides came out of their offices for a look. Chief Aide Sherman Adams, sometimes said to be harder to reach than the President himself, came into the lobby, crouched down and had a chat with the three Salk youngsters.

Then came the ceremony honoring the developer of the vaccine against the dreaded polio.

In the rose garden outside the President's office, the 40-year-old Salk, greying at the temples and a little stoop-shouldered, stood between President Eisenhower and a beaming Secretary of Welfare Hobby.

Eisenhower had a handsomely got-up citation for Salk . . . "historic contribution to human welfare . . . a benefactor of mankind."

There was another for Basil O'Connor, president of the National Foundation for Infantile Paralysis—and a tribute by the Republican President to his new deal predecessor, Franklin D. Roosevelt, for starting the Foundation and for "personal courage in overcom-

(Turn to SALK, Page 3)

Stands Ready To Negotiate On Far East

Invites Asia-Africa Delegates To Offer 'Peace' Suggestions

BANDUNG, Indonesia (AP)—Premier Chou En-lai of Red China offered today to negotiate with the United States on tensions in the Far East, including the Formosa area.

In a move interpreted as the launching of a new Communist peace offensive in Asia, Chou issued this formal statement at the Asian-African conference:

"The Chinese people are friendly to the American people. The Chinese people do not want to have a war with the United States of America.

"The Chinese government is willing to sit down and enter into negotiations with the United States to discuss the question of relaxing tension in the Far East, especially the question of relaxing tension in the Taiwan (Formosa) area."

Premier Mohammed Ali of Pakistan said he had forwarded Chou's statement to Washington with some suggestions of his own.

"I think it is a great move for relaxing tension, particularly in the critical Far East," Ali added. "It was my understanding that the negotiations would wait for an answer from the United States."

The Chou statement was issued after an informal luncheon conference that included representatives of the Colombo powers, sponsors of the Asian-African meeting; Thailand, China and the Philippines. The five Colombo powers are India, Indonesia, Pakistan, Ceylon and Burma.

Chou had told the luncheon conference the Peiping regime was ready to negotiate on Formosa, but did not specifically single out the United States as he did in the formal statement, delegates present said.

Burma's Premier U Nu, who has assumed the role of an East-West negotiator and plans a trip to the United States, called Chou's statement "a good step toward ending world tension."

Prime Minister Nehru of India refused immediate comment.

The statement was not issued at a regular conference session and many delegates did not know about it.

At the previous morning session, Chou said:

"China does not want war with the United States."

He also invited any delegates who had any suggestion that would

(Turn to FAR EAST, Page 3)

5 From Salem Hurt On Train

Serviceman's Family Among Crash Victims

SALEM—A Salem serviceman, his Japanese wife and their three children were among 15 persons injured Friday in a Pennsylvania Railroad accident near Bedford.

All but three of the 15 were discharged from hospitals in the Cleveland area last night, including Sgt. Clarence V. Schnorrenberg, 47; Mrs. Yoshiko Schnorrenberg, and their children, Hazel, 3; Helen, 23 months, and Harry, 9 months.

Cleveland police said the Morning Steeler from Pittsburgh to Cleveland was moving on eastbound tracks when the passenger train rammed into a string of boxcars.

Parts of the westward tracks were under repair and a single-track operation was in effect between Hudson and Bedford where the accident happened.

No one was killed and PRR officials estimated damage at less than $25,000.

Still at Bedford Municipal Hospital were William E. Turk, 57, New Castle, possible fractured skull; Wilhem Simat, 60, Pittsburgh, bruised and cut right shoulder and arm, and Kermit Donaldson, 58, Alliance, right shoulder injuries.

East Liverpool Review, published daily (evening) except Sunday at 210 East Fourth St., East Liverpool, O. Entered as second class matter at the post office at East Liverpool, O.

Week Brings Faltering In Stock Market

Margin Requirement Rumors Bring About Trading 'Jitters'

NEW YORK (AP)—The stock market's record rise faltered a little this week under the weight of rumors that came true.

Wall Street's traders and investors were nervous because the market's lone advance made it an easy prey to reaction.

Most of the week there were Wall Street rumors that the Federal Reserve Board might raise margin requirements or again boost the discount rate in an effort to brake the market's advance.

These rumors in themselves were enough to make jittery traders sell to take the profits they already had in hand.

On Friday night, long after Wall Street had been deserted by all but a handful of clerks and watchman, the Federal Reserve Board in Washington boosted margin requirements to 70 per cent from 60 per cent.

That means you now can borrow only 30 cents and must put up 70 cents of your own money for every dollar's worth of stock you buy.

Most stocks are bought for cash. Margin trading is a minor market factor right now. That speculative fringe, however, has been growing in importance. This week the loans to brokers and dealers for use in margin trading reached an 11-year peak at $1,820,000,000. That total is quite small, of course, when compared with the total market value of nearly 176 billion dollars of all securities listed on the New York Stock Exchange.

There was no indication that the board might raise the discount rate which has just been increased to 1¾ per cent from 1½ per cent. The discount rate is the amount the Federal Reserve charges its member banks for money they borrow. All interest rates tend to follow the direction of the discount rate.

Changing margin requirements and the discount rate are the two great tools the federal government has for regulating the amount of credit available for speculation in the stock market.

There is one great difference between them—changes in margins directly affect the stock market while changes in the discount rate affect all business including the stock market.

Margins last were raised early in January to 60 per cent from 50 per cent. There was a momentary reaction in stock prices, but since then they have gone up around nine per cent.

Brokers in January quickly got their margin accounts in order, and they contend that they still are in such condition that few, if any, calls will be necessary to get customers to put up more money. Some brokers were frankly relieved that the boost was only to 70 per cent. They had expected 75 per cent or more.

Monday's stock market was the best of the week. Defense stocks bounded ahead smartly in the midst of reports that the Red Chinese were building up air power opposite Formosa.

The rise simmered down just about to the stopping point Tuesday with only the railroads making progress. Wednesday's market did little more, and on Thursday came the first definite turn down.

The market until then had made 11 straight advances and the last seven pushed The Associated Press average of 60 stocks to new record high levels.

Friday's market slipped sharply with a flurry of selling in the final hour. The AP average of 60 stocks lost $1.30 and closed at $164.80, exactly where it was one week before.

Health Nurses Sought

LISBON—The Columbiana County Health Department today renewed its quest for two public health nurses after receiving only one inquiry. Dr. A. S. Rumreich, county health commissioner, said there are two immediate vacancies with a third expected shortly.

200 At Class Play

IRONDALE — Some 200 attended the annual Senior Class play of Irondale High School Friday night. The class presented "Little Miss Somebody" under the direction of Miss Alice Hickman.

Underwater Eye Operation! NOW CHARLIE, THE GIANT BAT RAY, CAN BAT AN EYE

Dr. Blasdell (middle) and aides check "tools."

Charlie is given anesthetic behind the eye.

The operation: Damaged cornea is removed. Specially caught bat ray at right is the "donor."

HERE IS A PHOTO STORY of the strange, underwater corneal transplant on eyes of Charlie, the Palos Verdes, Calif., Oceanarium's giant bat ray. Performing the transplant, Dr. H. George Blasdel, Los Angeles County General hospital eye surgeon, and aides went right down in the tank among the fishes and other sub-surface critters. The rays were held on pallets by elastic bandages. After the operation, it was believed Charlie again would be able to bat an eye.

Summitville Pupils Give Concert For Franklin PTA

SUMMITVILLE — A capacity audience attended the annual spring instrumental concert presented by elementary pupils of Summitville School at Wednesday night's meeting of the Franklin Local Township Parent-Teacher Association. The concert was under the direction of Delbert Smoke.

Preceding the concert, officers were elected for the 1955-56 term, including Kenneth Emerick, president; Mrs. Mabel Bateman, first vice president; J. J. Gruszecki, second vice president; Mrs. Alida Thompson, recording secretary; Mrs. Dorothy Burns, corresponding secretary, and Mrs. Dorothy Finnicum, treasurer.

They will be installed at the annual spring Institute of the Columbiana County Parent-Teacher Council at McKinley School at Wellsville, May 3.

Officers of the newly formed Band Club also were named. They include Mrs. Marjorie Roberts, president; Mrs. James Jewell, vice president; Mrs. Earl Rogers, secretary, and Mrs. Fred Johnson Jr., treasurer.

Spelling contest winners were awarded prizes. Bruce Marhefka, Donna Ferguson and Jane Ann Cochran were school and district winners while Lynette Phillips, Elle Tennola and James Russell were winners within their school.

Mrs. Earl Rogers, retiring president, was in charge of business and announced that a mothers' "Get Acquainted Tea" will be held Monday at 8 p. m. at the school. Judge Louis Tobin will be guest speaker.

Mrs. Mildred Rice was chairman of the program, which included selections by the rhythm band composed of first and second grade pupils with Grady Marler Jr. and Wayne Emerick as leaders.

Refreshments were served by the second grade homeroom mothers, Mrs. Johnson and Mrs. James Jewell, co-chairmen, and committee.

A bake sale followed with proceeds going to the Band Club to purchase uniforms.

The first and second grades won the attendance award.

The eighth grade commencement exercises will be held May 23 at the school with the Rev. Fred Cochran as speaker.

Hookstown

Miss Charlotte Todd was named Hookstown Grange candidate for queen of the Beaver County Pomona May Day celebration at a meeting Thursday night at the Grange Hall.

The observance will be held May 14 at Big Knob Grange. Miss Kay Alger will be alternate.

Skits highlighted the program arranged by the Youth Club and Miss Todd, youth lecturer. Bob Laughlin, juvenile master, conducted the meeting.

Lunch was served by Mrs. Norma Floyd and Mrs. Elsie MacElhaney.

The next meeting will be May 5.

The racing silks of J. C. Pollard are the colors of Louisiana State University. They were chosen when Pollard raced in partnership with T. I. Harkins, a graduate of L.S.U.

Appointees Sought For Draft Board

The nominating committee of the Columbiana County Selective Service Board today is seeking replacements for Charles B. Stewart of East Liverpool, and J. Homer Browne of Lisbon.

Meanwhile, John Herman Jr. of Salem has agreed to remain as a member of Local Board No. 16.

Stewart agreed at a meeting Thursday with the committee to serve until a replacement is named, but Browne created an immediate vacancy when he declined to reconsider his resignation.

The members resigned together in February after a dispute with Selective Service officials in a classification case for conscientious objectors. State draft officials and the three conferred March 31 when Browne said he would serve no longer. Stewart and Herman agreed then to remain on temporarily.

Common Pleas Judge Joel H. Sharp, Probate Judge Louis Tobin and Atty. William H. Vodrey Jr. of East Liverpool comprise the nominating committee.

Pee Wee Reese of the Dodgers holds the record for the fewest errors by a shortstop in the National League (150 or more games). Reese erred only 18 times in 1949.

U.N. Charter Revision Seen As 'Difficult'

George Cites World Tensions Block To International Parley

WASHINGTON (AP) — Sen. George (D-Ga) said today it will be "very difficult" to have a successful international conference to revise the U.N. charter unless present world tensions ease.

George indicated substantial agreement with the views of Harry S. Truman, Herbert Hoover and Mrs. Eleanor Roosevelt that, as Hoover expressed it, "a great change in the whole Communist attitude" must occur before a really productive revision conference could be held.

A Senate Foreign Relations subcommittee which George heads took testimony from both former presidents and from Franklin D. Roosevelt's widow this week. The subcommittee is collecting the views of various persons on the question of charter revision to recomend what, if any, changes this country should propose.

A study of testimony taken to date indicates that demands for revision are strongest from those who have expressed fears that the U.N. charter, as written in San Francisco 10 years ago, threatens U.S. sovereignty.

Those who, on the other hand, have been strongest in support of the world body appear dubious about attempting revision in the atmosphere of today's cold war between East and West.

Canton Man Bound Over In Defrauding

NEW PHILADELPHIA, Ohio (AP)—A Canton man pleaded innocent yesterday to defrauding a woman pensioner of $50. Tom Miller, 33, was bound to the grand jury on $2,0000 bond.

Police said he took the money from Mrs. Mary Brown after telling her he had repaired her coal stove. They said he used mud to make the repairs.

Another Canton resident, Lee Miller, 19, was fined $204 and sentenced to 90 days in jail for defrauding another New Philadelphia resident of $4.50 in the same manner.

Give Highway Views

WASHINGTON — Washington officials and a group of Ohio Republicans exchanged information yesterday on state and federal plans for highways and education. The Ohio group included Ray C. Bliss of Akron, GOP state chairman; Senate Majority Leader C. Stanley Mechem and House Speaker Roger Cloud. They met with Washington officials including Rep. McGregor (R-Ohio).

DEATH TO COME IN 2 OR 3 YEARS. Muscular distrophy victim Anthony Griffith, 12, and his parents, Mr. and Mrs. G. L. Griffith, Gordon, New Zealand, are shown aboard the liner Orion on arrival in San Francisco. They are seeing as much of the world as possible while Anthony still lives. Barring a medical miracle, the boy will die in two or three years. The Griffiths will stay in New York while specialists try to help their son.

Records Broken In Contributions To Ohio Colleges

COLUMBUS, Ohio (AP)—Businessmen in Ohio have broken all previous records in their latest contributions to non-tax supported colleges, the Ohio Foundation of Independent.

Foundation treasurer Willaim E. Stevenson, Oberlin College President, yesterday said Ohio businesses raised their contributions by $44,097 in the past 12 months. The 481 corporate gifts amounting to $465,792 totaled higher than any previous year, Stevenson said.

Stevenson reported to the foundation's annual meeting where college presidents said most of the money again will be used to increase faculty salaries which they said now average about $4,000 a year.

Member colleges include Antioch, Ashland, Bluffton, Capital, Defiance, Denison, Findlay, Heidelberg, Hiram, Kenyon, Lake Erie, Marietta, Mount Vernon, Muskingum, Notre Dame of Cleveland, Oberlin, Ohio Northern, Ohio Wesleyan, Otterbein, Western, Wittenberg and Wooster.

Minneapolis Man Heads Gruen Board

CINCINNATI (AP) — Burton M. Joseph of Minneapolis yesterday was named chairman of the board of the Gruen Watch Co. Joseph heads the I. S. Joseph Co., grain brokerage firm, and succeeds John R. Bullock, Cincinnati attorney.

Both Bullock and Clifford R. Wright of Cincinnati resigned as members of the board of directors.

Inmate 'Shipped Out' In Box Apprehended

MANSFIELD, Ohio (AP) — The Mansfield Reformatory shipped out one of its inmates in a cardboard box yesterday—then sent guards racing to apprehend the man at Mount Gilead, 24, miles away.

Prison officials said Samuel Tucker Jr., 25, apparently had an accomplice seal him in a carton used to ship shoes manufactured in the reformatory.

Tucker was hauled to downtown Mansfield, where he popped out of the box and ran. After hitchhiking six miles on U. S. 42, he boarded a bus. Prison guards, close on Tucker's trail, chased the bus and stopped it at Mount Gilead.

Ohioan Candidate For DAR Office

WASHINGTON (AP)—Mrs. Lowell E. Burnelle of Glouster, Athens County, Ohio, today was listed as a candidate for historian general of the Daughters of the American Revolution. She is a former national chairman of the DAR approved school committee.

Election will be held during next year's DAR convention in April with new officers to serve three years. The 1955 convention closed last night with a banquet.

Don't just Fill'em up..
BUILD 'EM UP!

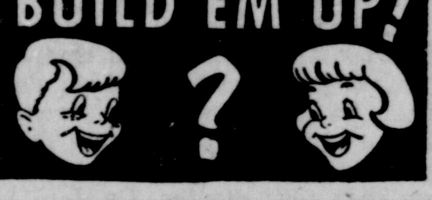

Amnesia Victim Identified As Ohio Man, 42

HOUSTON (AP)—A neatly dressed man who appeared at police headquarters last night to ask who he was has been identified as an Ohio businessman, missing since last Wednesday.

From FBI fingerprints, police said the amnesia victim is Clarence Ashley Adams, 42, operator of an appliance business at Miamisburg, Ohio.

Adams was reported missing at Tulsa, Okla., where he and his wife were visiting friends while enroute home from a vacation in Mexico. He left the home to have repairs made on his car and disappeared.

His wife said Adams had complained of headaches and extremely hot weather.

Police said Adams was given a lie detector test and they are convinced he cannot remember anything about his past.

He was neatly dressed in a blue sport coat, gray trousers, tie and shirt. He carried a few dollars and some Mexican coins.

FBI records in Washington listed the amnesia victim as being born May 23, 1912, in Youngstown, Ohio. He was fingerprinted Jan. 5, 1945 at Columbus, Ohio, for induction into the armed forces.

Adams was taken to City-County Hospital after the checkup.

Killed In Wreck

DAYTON, Ohio (AP)—A 79-year-old woman was killed and her husband seriously injured last night when their car hit a culvert on Ohio 48, about 15 miles north of Dayton. Dead is Mrs. Elizabeth Hoke of near Union, Montgomery County. George Hoke is in Stouder Memorial Hospital, Troy.

TINY! NEW!
3-TRANSISTOR
ZENITH "75-X"
HEARING AID
ZENITH'S Finest Quality!
only $75
Price includes air conduction receiver and stock earmold
The greatest achievement in Zenith's famous "Crusade to Lower the Cost of Hearing!" You owe it to yourself to
See it... Try it Today!
10-DAY MONEY-BACK GUARANTEE
L. G. HAYDEN
EAST LIVERPOOL, OHIO
928 CHESTNUT STREET
DIAL FU 5-0370
EAST TIME-PAYMENT PLAN

FOR BEAUTIFUL SPRINGTIME COLOR PICTURES
LET US SHOW YOU THE....
KODAK PONY 135 CAMERA MODEL B

You won't find a better 35mm camera for the money. It's almost as easy to use as a box Brownie, yet it takes grand color pictures for projection and for prints. Has a fast f/4.5 lens and 1/200 flash shutter. A real buy at $29.75, including Fed. Tax. Flashholder, for indoor shots, $7.95.
FORTINER'S DRUG STORE
RELIABLE PRESCRIPTION SERVICE SINCE 1935
515 Washington St. Dial FU 5-4080

A TREAT FOR YOUR FAMILY
We've menu delights for tots as well as their parents. Bring in the whole family for a treat!
SELECT YOUR FAVORITE FROM OUR VARIED MENU
• SWISS STEAK • ROAST BEEF
• MEAT LOAF • ROAST PORK
• HAM • CHICKEN
• VEAL CUTLETS • TURKEY
MEADE'S RESTAURANT
IN WELLSVILLE ON THE SUPER ROAD
OPEN SUNDAY 11:45 A.M.—7:30 P.M. ONLY
MON. — SAT. OPEN 11:45 A.M. to 1:00 A.M.
DINNERS SERVED DAILY
We Cater To Parties For Reservations DIAL LE 2-0178

DIRECTORS

C. M. CHAMBERS
R. H. HAYS
J. S. HILBERT
WM. B. LOUTHAN
CASSIUS M. METSCH
WM. D. OGILVIE
SIDNEY C. PORTER
DONALD D. SHAY
GORDON E. STARKEY
M. W. THOMPSON
LEONARD C. WEBBER
A. A. WELLS

Condensed Statement Of Condition

At The Close Of Business April 11, 1955

RESOURCES

Cash on Hand and Due From Banks	$2,016,488.62
United States Bonds	3,842,915.07
Municipal and Other Bonds and Securities	4,019,154.60
Loans and Discounts	4,202,528.85
Banking Houses and Lots	146,750.00
Furniture and Fixtures	29,143.07
Overdrafts	143.53
Other Assets	25,577.36
	14,282,701.10

LIABILITIES

Capital	580,000.00
Surplus	580,000.00
Undivided Profits	609,073.15
Other Liabilities	191,953.91
Treasury Tax and Loan Account	286,823.56
DEPOSITS	12,034,850.48
	14,282,701.10

THE POTTERS BANK AND TRUST COMPANY

EAST LIVERPOOL, O. — WELLSVILLE, O.

MEMBER FEDERAL DEPOSIT INSURANCE CORP. — MEMBER FEDERAL RESERVE SYSTEM

Deaths And Funerals

Ex-Stationary Engineer Dies

Rites To Be Tuesday For Lisbon Resident

LISBON — John Petrie, 220 W. Spruce St., died suddenly at his home today at 9:15 a. m. following a year's illness. He was 83.

A retired stationary engineer, he was born in Germany May 8, 1871. He was a member of St. George's Catholic Church.

Survivors include a daughter, Mrs. Paul Harris at the late home, and a son, John H. Petrie of Worthington. His wife, Mrs. Kathryn Petrie, died in 1943.

Services will be held Tuesday at 10 a. m. at the church by the Rev. E. J. Dierker. Burial will be in Lisbon Cemetery.

Friends may call at the Henry Funeral Home Monday from 2 to 4 and 7 to 9 p. m.

John Wagner

John Wesley Wagner, father of Mrs. Frank Lysle of Wellsville, died suddenly Friday at 2 p. m. at his home in Toronto. He was 82.

A retired clay miner, Mr. Wagner was born in Middlebourne, W. Va., May 22, 1872. He was a member of the First Methodist Church.

Besides the daughter, other survivors include his widow, Mrs. Belle Wagner at home; three other daughters, Mrs. Edward Seaburn of Sharon, and Mrs. Floyd Foringer and Mrs. Earl Humphrey, both of Toronto; two sons, Frank Wagner of Buffalo, and Fred Wagner of Dublin, Ga.; a sister, Mrs. Amy Duvall of Flushing, and 19 grandchildren and 23 great-grandchildren.

Services will be held Monday at 2 p. m. at the Clarke Funeral Home in Toronto by the Rev. Jack Moody. Burial will be in the Toronto Union Cemetery.

Friends may call at the funeral home after 7 tonight.

George E. Smith

George Elmer Smith of Chester R. D. 1 died Friday afternoon at City Hospital. He was 61.

Mr. Smith was born Jan. 10, 1894 at Greenwood, W. Va., the son of the late Franklin and Florance Cox Smith.

He was employed as a carpenter by the Weirton Steel Co., working at the Clarksburg and Weirton Plants for 39 years. He had resided in the Chester area since 1940 and was a member of the Emmanuel Mission.

He is survived by his widow, Mrs. Hattie Elizabeth Darnell Smith; two daughters, Mrs. Victor Wright and Mrs. Lawrence Strum, both of Chester R. D. 1; a son, Harry C. Smith of New Cumberland; four sisters, Mrs. Lester Gilkey, Mrs. E. J. Holt and Mrs. Lewis Brown of Clarksburg, and Mrs. Sam Wells of Greenwood; three brothers, Ralph Smith and Virgil Smith of Clarksburg and Russell Smith of Alexandria, Va., and eight grandchildren.

Services will be held Monday at 2 p. m. in the Stewart & Turley Funeral Home at New Cumberland by the Rev. F. Grafton. Burial will be in Union Cemetery at Pughtown.

Friends may call at the funeral home.

Couple In Oaks Club Raid Draws $200 Fines

A man and woman cited in an early morning raid last Saturday on the Oaks Club were fined $200 and costs each Friday afternoon after pleading guilty to charges filed by state liquor agents.

Violet Moore, 32, of 301 Moore St. was fined for being the keeper of a place where intoxicating liquor was sold in violation of the law.

Joseph Arthur of Elm St., bartender, was charged illegal possession for sale.

Both pleaded guilty before Municipal Judge George L. Brokaw, who ordered the confiscated liquor and 25 cases of beer "to be destroyed according to law."

The charges were signed by Everett E. Tuttle, chief of the Canton enforcement district, who headed a group of six making the raid on the after-hours spot operating above the State Liquor Store.

Window Breakage Grows In Chicago

CHICAGO (UP) — Windows in public schools here are being broken faster than they can be replaced.

Thomas Brett, director of plant engineering for the board of education, said 50,915 windows were broken last year.

He said most of the damage was done by vandals and that the board has placed watchmen from the Chicago welfare department in many schools in an effort to curtail the breakage.

At year's end, he said, 57,267 panes were replaced but there remained a backlog of 20,569. He estimated expenditure for repairs at about $366,000 for 1954.

Fish Halts Legislation

AUGUSTA, Me. — Weighty matters were put aside when the statehouse doorkeeper, Clarence P. Chase, presented a five-pound pickerel he caught while ice-fishing to House Speaker Willis Trafton. The lawmakers unanimously demanded to know what bait Chase had used. He reluctantly told them—a live smelt.

FAMILY OF DOCTORS GIVES POLIO SHOTS AT SCHOOL. Children of Garfield School in San Diego, Calif., receive polio vaccine shots from three doctors, all members of the same family. Seated (third from left) is Dr. Virginia Caspe, vaccinating Danny Vasquez. Dr. Lillian Raven (seated middle of table) administers to Tommy Henry. Dr. H. W. Wuerthele (right), father of both women doctors, treats Linda Tauzier.

Hancock

(Continued from Page One)

ter, Newell and New Cumberland locations.

Lower Hancock County children, including the Weirton area, will receive the shots Wednesday and Thursday at the various schools.

The health department said no date has been set for the second shot but may be given in two weeks.

Word On Vaccine Waited In County

The State Health Department at Columbus said another shipment of Salk vaccine expected last night would be enough to complete the first inoculation of all eligible Ohio school children.

Enough for 73,330 children was received Thursday from Indianapolis and a supply for 256,500 initial shots was expected last night from Philadelphia.

The state department's announcement indicated the latest supply might reach the remaining 55 counties, including Columbiana, over the weekend. Thirty - three counties got the first shipment.

The Columbiana County Health Department at Lisbon said it was aware of the newspaper reports concerning the latest shipment but had not received definite word on this county's supply.

Burglary

(Continued from Page One)

en Brewer, employes at the cleaning establishment, noticed the theft when they arrived at work at 6:50.

The $4 taken at Floyd's was on a shelf under the counter and belonged to the Chester Football Mothers who are selling candy throughout Chester stores.

The intruders damaged an exhaust fan near the skylight in forcing their way into Floyd's, according to Harold Dickey of Dunn St., owner.

Chester police and Hancock County deputies are investigating.

Auto Agency Checked For Burglary Loss

An inventory was being made today to determine whether anything was stolen when an intruder apparently broke into Evans Pontiac, Inc., 640 Bradshaw Ave., early today.

Four panes of glass in a window facing the used car lot were broken and the window had been opened when it was found by Lt. Americo Radeschi at 2:30 a. m.

Police checked the building but were unable to find any sign of intruders. The glass was broken between 12:05 and 2:30, they said.

Trains In Weapons

NEW CUMBERLAND — Pfc. Herman E. Barton, son of Guy W. Barton, recently completed six weeks of instruction on the recoilless rifle, rocket launcher and machinegun at the Marine Corps Air Station at Kaneohe Bay in Hawaii.

Sure Fire Method

DEEP RIVER, Conn. — Volunteer firemen who raced to blazing debris near the firehouse learned that the fire had been set by Chief Donald Moore who wanted 'em to attend a regular meeting.

250 Guests Flee Hotel Blaze In Nashville, Tenn.

NASHVILLE, Tenn. (UP) — About 250 guests—in pajamas and party clothes—safely evacuated the century-old Maxwell House Hotel early today after flames broke out on the third floor.

Firemen, hampered by thick smoke that blanketed the downtown area, brought the blaze under control in less than two hours. There were no injuries.

The fire was discovered in a store room about 1:10 a.m., and everyone was ordered from the building.

Robert Condra, hotel owner, said fire damage was less than $2,000, but that it would take several days to estimate the smoke and water damage.

Many of those routed by the fire were here for a high school fraternity convention, and a number of students were attending a dance in the ballroom.
of students were attending a dance in the ballroom.

Stocks

(Continued from Page One)

ments be raised to prevent the market boom from busting.

But Chairman William Mcc. Martin Jr. of the Reserve Board testified March 15 that margin requirements "are not and cannot be curealls for stock market excesses or abuses." Martin stressed that the board's responsibility is to block excessive use of stock credit, not to regulate stock market prices themselves. He said raising margin requirements even to 100 per cent would not necessarily check rising stock prices.

At the close of the inquiry last month, Chairman Fulbright (D-Ark) said he found no signs of serious market abuses.

More Female Trouble

DES MOINES — Kenneth Weeks, six, won a dog from the Animal Rescue league by writing a letter telling why he wanted it. "I'd sure like to have a boy something around the house," Kenneth wrote, explaining that he had six sisters and no brothers. But four months later his "boy dog" had puppies.

CAR RADIO WANTED

If you have a car radio to sell. this is your opportunity to sell it immediately. The Review Want Ad reproduced below produced 30 calls from persons wishing to buy the car radio.

This Review Want Ad Sold the Radio

PHILCO AUTO RADIO.
FOR FURTHER INFORMATION
DIAL XXXX.

29 others are still looking for a similar offer. If you have a car radio to sell and wish to reach these prospective buyers, Dial FU 5-4545, ask for a Want Ad-Taker, have her insert an inexpensive ad for you. Dial your ad by 5:30 p. m. for the next day's paper. Reach these buyers right away while they are still interested.

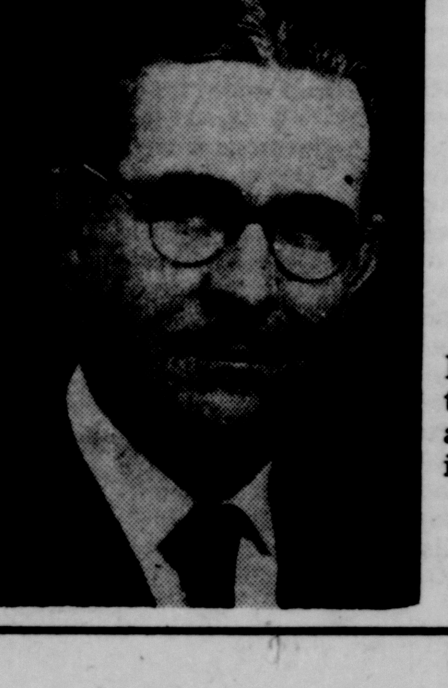

PAUL V. BAXTER FOR CITY AUDITOR

If elected, I will make this my number one job, and render honest, efficient service.

Republican Primaries
TUES., MAY 3rd

(Paid Political Advertisement)

Time

(Continued from Page One)

region of the United States will stay on regular time.

Farmers say the cows don't come home until sundown, and there's no point in changing clocks if they can't change milking time.

But in others where no statewide plan applies, many cities make the shift individually.

This is true in the northern half of Ohio, much of Illinois, the eastern half of Indiana, and a big swath of central Kentucky, nearly all over Maryland and Pennsylvania.

Although Pennsylvania doesn't legally authorize daylight saving time, even the state capitol at Harrisburg observes it by changing work hours to conform with the plan.

In West Virginia, Wheeling, and the northern panhandle of the state will observe "fast" time, but the bulk of the state will not.

Heart Stimulator Capable Performer

BOSTON (UP) — An artificial heart stimulator has brought more than 20 persons "back to life" during a two-year span.

The device, known as the pacemaker, will re-start a heart that has stopped and maintain the regular beat until the heart itself resumes its normal pace.

One woman, Mrs. Colin McKenzie of East Boston, has had her heart re-started nine times.

Salk

(Continued from Page One)

ing the handicap of poliomyelitis."

Standing behind the group at the microphones were Mrs. Salk, in a springlike mauve outfit, and the boys in slacks and sports jackets:

Peter 11, red-haired and solemn.

Darrell, 8, dark, alert and somehow amused at all the to-do.

Jonathan, 5, a born imp—ready to tear off across the White House grounds at the slightest relaxation of his mother's curbing hand.

Before the presentation Eisenhower, a man who lost a son in childhood and who now has three grandchildren, took off his glasses and spoke a few words not written on any paper.

"Dr. Salk," he said, in a voice that cracked a little with emotion, "Before I hand you this citation, I should like to say to you that when I think of the thousands of American parents—and grandparents—who are hereafter to be spared the agonizing fears of the annual epidemic of poliomyelitis—"

The President paused and started over again.

"When I think of all the agony that these people will be spared, seeing their loved ones suffering in bed, I must say to you I have no words in which adequately to express the thanks of myself and all the people I know—all 164 million Americans, to say nothing of all the people in the world that will profit from your discovery."

Later, in his office, Eisenhower gave a fountain pen and a pocket knife to each of the Salk boys.

To 5-year-old Jonathan he said:

"Now, you mustn't open this knife until you are 6."

Jonathan was scarcely outside when he had the knife open. His brothers were as prompt in testing the sharpness of their blades.

"I only hope," said Mrs. Salk, who still looked cool and serene, "we all get home with all our eyes intact."

Avery

(Continued from Page One)

have eliminated the stagger system (of electing only three of nine directors each year). I have elected a minimum of three members and possibly four to the board of directors of Montgomery Ward's private club of directors."

Edmund Krider, Ward's president, estimated 5,200,000 shares of stock supported the Avery slate. Edmund A. Stephan, an attorney for Wolfson, estimated they had 2,125,000 shares.

This adds up to more than the 6,703,932 shares of Ward's stock outstanding. This will be ironed out in the tabulation of votes over the next three weeks.

Air densities at 79,000 feet are only 4 per cent of those found at sea level.

We're so proud of this boy we're about to burst...

and it's no wonder. This newspaperboy we're talking about is not our own son, but we couldn't like him much more if he were.

Our respect for him is tremendous because we think of him as a main street merchant in business just like we are. He buys newspapers from us wholesale — then sells them retail. The profit he makes is all his. Just as we do, he keeps records, he handles money, he knows about credit and paying his bills promptly. Because he is a good merchant, he's learned the value of service — of a smile — of being dependable and prompt. These things mean money to him.

One of these days he may be your competitor. If he is, look out! He'll be a good one. He's learning his business lessons now. He's a real manager. He'll be a successful man someday. That's why we're so proud of this boy. Blame us?

EAST LIVERPOOL REVIEW

(Of course there aren't enough newspaper routes to go around. But if your boy wants the benefits of newspaper route training — plus the profit — we'll do our best to see that he gets a route. Have him call our circulation department.)

Nominations Held By Lions

Wayne Bolland Leads Midland Club's Slate

Wayne Bolland was nominated for president of the Midland Lions Club to succeed Paul McGeehan at a dinner meeting Thursday evening at Deramo's Restaurant.

Elections will be held June 2 and new officers will be installed June 30.

Bolland served as first vice president the past year. Harry Hulton and Dr. Vern S. Watson were nominated for promotion from second and third vice president, respectively.

Jack Haggerty, secretary, will be elevated to third vice president. L. S. Pickering was named for treasurer, but no candidate was listed for secretary.

Mike Alber and Truman Rodfong were nominated as members of the Board of Directors.

Forty members heard Ben Kaye, a great teacher in Burma the past year, speak on the customs of the country. Kaye will return to his duties as art teacher at Midland High School in September.

Lloyd Murphy, chairman, reported receipts from the annual calendar sale totaled $780. The funds will be used to complete construction of the community picnic pavilion on Murphy Hill Rd. near the swimming pool.

The group will honor the Midland High School basketball team at its next meeting May 5 at Deramo's.

Corn For Yugoslavia

CHAMPAIGN, Ill. — Illinois corn soon will be growing in Yugoslavia. The Illinois Seed Producers Assn. reported it has shipped 40,000 pounds of foundation hybrid seed corn to that country. This will plant 6,000 acres to hybrid seed production in 1955 and 40,000 acres in 1956. Its potential for 1957 is 300,000 acres.

Vaccine

(Continued from Page One)

should be made in the dosage schedule, and to study most effective ways of utilizing the vaccine.

The recommendations also proposed that distribution be handled through the usual channels of trade — from manufacturer to wholesale druggist to retail druggist.

Allocations and priorities for the vaccine would be based in part on records showing which geographical areas normally have the earliest upturn in cases, in part on which age groups have the most cases and the most deaths, and in part on child population.

The program would be based on use of two shots of vaccine for each child as fast as supplies become available. A third "booster" shot would be given not less than seven months after the second shot and not later than the start of the next polio season.

Dr. Hart Van Riper, medical director of the National Foundation, said after the meeting that no one would need the "booster" shot until next February or March.

Basil O'Connor, head of the Foundation, said in an interview that his organization would consider supplying a third shot free to the first and second graders now being immunized if the public wants it to and will provide the necessary funds.

Far East

(Continued from Page One)

release the tensions to speak up.

Chou made the statements in a 60-minute speech before a closed meeting of the conference's No. 1 political committee. Delegates said the Peiping chief did not specifically mention Formosa, but they quoted him as declaring:

"We want to settle all our disputes with peaceful means. If there are any here who can facilitate settlement of disputes between China and the United States they will be most welcome.

"I respect the political and economic systems of the United States," Chou said, "and China has no intention of going to war with the United States."

DELICIOUS FOOD
.. FRIENDLY ATMOSPHERE
.. MODERATE PRICES

Enjoy a Real Dinner out here. Home cooked food and courteous service, always. Serving Complete Meals Daily 11 A. M. to 8 P. M. Sunday 12 Noon to 7 P. M.

WE CATER TO HIGH SCHOOL PARTIES AND BANQUETS. ALSO CHURCH AND INDIVIDUAL GROUPS. DIAL FU 5-9693 FOR INFORMATION.

MARY PATTERSON
DINING ROOM
213 E. FOURTH ST. Dial FU 5-9693

the Perfect
GRADUATION GIFT

Stunning modern in blond oak with self-lifting tray. $59.95

Time for a DIPLOMA? then it's time for her...

LANE CEDAR CHEST
3/4" RED CEDAR INTERIORS

18th Century mahogany chest with self-lifting tray.
$59.95

Mom & Dad!
Give YOUR graduate the gift that is sentimental and practical, too—a Lane Cedar Chest. A Lane is the gift that gathers gifts—offers moth-free storage for those precious belongings.

As Low As
$49.95

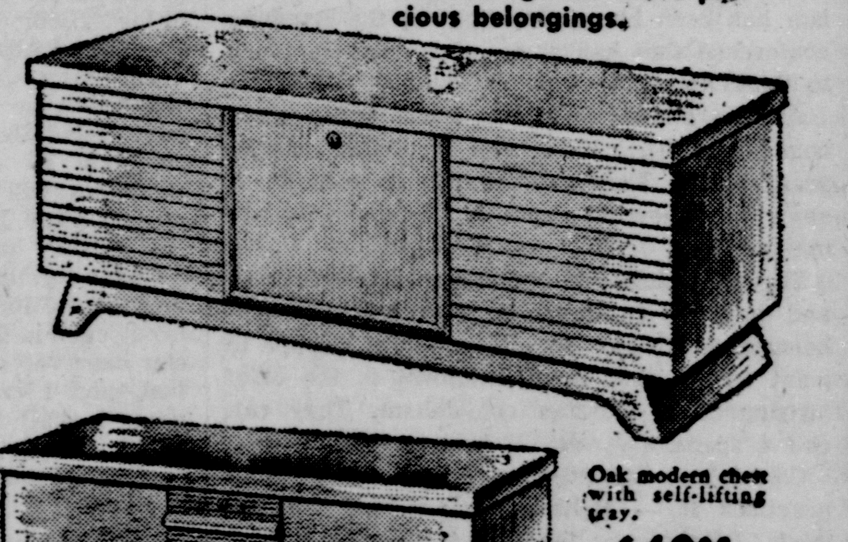

Oak modern chest with self-lifting tray.
$49.95

Just come in and charge it—Take many months to pay.

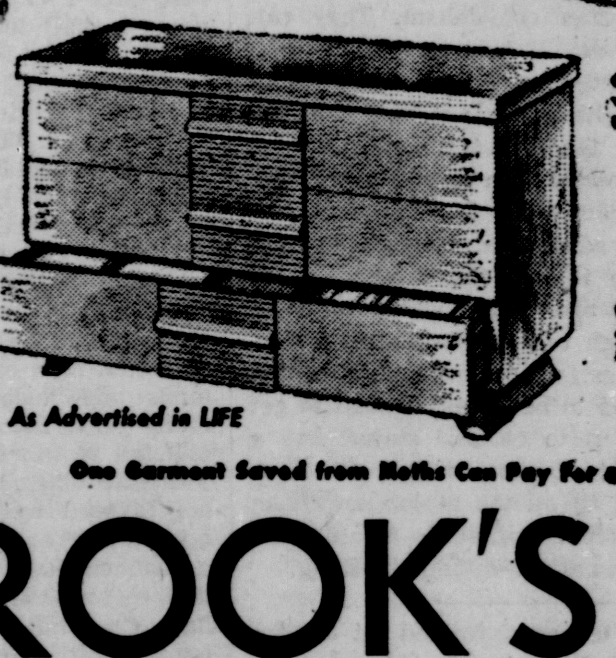

Unusual modern chest in blond oak. Drawer in base.
$79.95

As Advertised in LIFE

One Garment Saved from Moths Can Pay For a LANE!

CROOK'S
The Best Place to Buy After All

East Liverpool Review

Established, Oct. 25, 1879, as a weekly and June 16, 1885, as a daily newspaper in continuous publication. Merged in 1924, with The Tribune (established in 1876).

Published daily (evening) except Sunday by The Brush-Moore Newspapers, Inc., Review Building, 210 East Fourth Street, East Liverpool, Ohio. Entered at the postoffice at East Liverpool, Ohio, as second class matter under act of March 8, 1879.

MEMBER OF THE ASSOCIATED PRESS: The Associated Press is entitled exclusively to the use for republication of all the local news printed in this newspaper, as well as all AP news dispatches.

SPECIAL REPRESENTATIVE: The John W. Cullen Company, Cleveland office, 1319 Terminal Tower; New York office, 630 Fifth Ave.; Chicago office, 230 North Michigan Ave.; Cincinnati office, 617 Vine St.

MEMBER AMERICAN NEWSPAPER PUBLISHERS ASSOCIATION, MEMBER OHIO NEWSPAPER ASSOCIATION, MEMBER AUDIT BUREAU OF CIRCULATIONS, MEMBER OHIO SELECT LIST.

PRIVATE TELEPHONE EXCHANGE, all departments, FUlton 5-4545, between the hours of 7:30 A.M. and 7:00 P.M. After 7:00 P.M. or on Sundays and Holidays: Circulation department FUlton 5-4545; Advertising department, FUlton 5-4546; News department FUlton 5-4547, 5-4548 and 5-4549.

SUBSCRIPTION RATES

BY CARRIER per week 30 cents. BY MAIL payable in advance: Columbiana county, Ohio; Hancock county, W. Va.; Beaver county, Pa.; and all points within 25 miles of East Liverpool, one year $7.00; six months $4.00; three months $2.25; one month, $1.00. Outside rates given upon request. No mail subscriptions accepted in localities served by carrier delivery.

Saturday, April 23, 1955

Unlimited Objectives

Ten years ago this month, the supreme commander of the Allied Expeditionary Force in Europe, Gen. Dwight D. Eisenhower, helped to make a fateful decision.

Berlin, he concluded, had ceased to be a military objective of first-rate importance. Therefore, reaching it with Allied troops from the West was not of first-rate importance, especially in view of the fact the Soviet Union was within 30 miles of Berlin and could reach it without any undue military exertion.

In this judgment, Gen. Eisenhower was backed up by his superior in Washington, Gen. George C. Marshall, although the two men were in conflict with the judgment of Winston Churchill, prime minister of Britain. Churchill understood in 1945 what few Americans never understand until many years later — that military objectives were secondary to political objectives in World War II.

He had grasped the historic significance of a war that had exposed Europe to Slavic invasion in the course of destroying the menace of Hitlerism. He had wanted the Western Allies to concentrate their strength on a Balkan invasion that would drive a wedge northward between Russia and the European Continent, holding the Russians in Asia.

To recall in 1955 what Churchill grasped that other men did not grasp does not discredit the other men; it only enhances Churchill's stature as a statesman. The question now is not the danger of something that happened ten years ago but how to avoid the danger of repeating the same mistake.

There is a limit to how many times the Western Allies can afford to give the Kremlin the benefit of a doubt.

Its objectives are unlimited. They have been kept alive by the limited objectives of the nations on whose sacrifices to expediency the Kremlin feeds.

When The Sun Shines Bright . . .

Each springtime when Daylight Saving season starts, there is bad feeling between town and country. Farmers never seem to forgive their urban neighbors for what they consider a monstrous imposition.

But in due time it may be possible for farmers to understand why the imposition was inevitable. It became that way when towns began to overflow into the surrounding countryside. Many inhabitants moved to the suburbs, and some moved all the way to the country itself.

Automobiles made it possible for one and all to spin at will into the fresh-air belt. City slickers discovered the joys of cow-pasture pool, gardening, picnicking and sitting by the side of the road and being a friend to man—things possible only in the wide open spaces. And, naturally, the townies wanted to be able to enjoy these things when they were through with their workaday tasks.

The sun rose earlier than they did, not because they were lazy but because their working hours were regulated by custom and by law. Thus, they were losing precious daylight. So they saved it by turning the clocks ahead.

The daylight-savers are sorry the farmers are still sore about this, but they hope some day the farmers may realize there is nothing personal in it. It's just that townies want to be out in the sunshine as long as possible during the good old summertime—a privilege farmers take for granted because they can regulate their own working hours.

Tongues Untied

One unexpected advantage of Asiatic nationalism has been brought to light in the Bandung conference that has given westerners so much to think about the last few days.

Asiatics and Africans can speak freely about colonialism. They have been its victims, not its practitioners. They have reaped its benefits, if any. They know all about it. Their tongues are untied.

They can condemn colonialism in resolutions, and they also can point out what would be embarrassing for any colonial power of Europe to point out — that the Cominform is the chief instrument of Russian colonialism. They can call a spade a spade.

Colonialism is out of style, no matter who practices it — Britain, France, the Netherlands, Belgium, or the Soviet Union.

And it is still colonialism even though the Communist conspiracy calls it revolt and promotes it with an organization called the Cominform. The purpose is still the same: i.e., to exploit people who are weak for the profit of people strong enough to get away with it.

The United States, which became a nation when Britain ceased to be strong enough to get away with holding it to colonial status, has a weakness for people trying to get out from under foreign rule. Of all the major powers in the world today, it alone can talk to Asiatics and Africans about colonialism without blushing.

More than 500 teachers trained at Clarke School for the Deaf, Northampton, Mass., serve the hard-of-hearing throughout the United States and in 20 foreign countries, says the National Geographic Society.

Behind The News

By George Sokolsky

Busybodies Try Hand At Security

Arthur J. Goldsmith's name appears on many committees. He seems to be a supporter of all sorts of causes and purposes and is a friend, according to reports, of President Eisenhower and a contributor to campaign funds.

George Sokolsky

L Goldsmith is often referred to in anti-Communist circles as "the Man in the Waldorf Towers," because it is from that vantage point that he conducts his numerous public operations.

So, we come to the testimony of Albert Kahn, publisher of Harvey Matusow' book on how he, Matusow, generally lied about many matters and persons.

Albert Kahn in testifying before the Internal Security Committee has made it known, on interrogation, that he once published and edited a magazine called The Hour, which he said "was financed with funds I raised and also with funds which I got from editors, columnists, radio news commentators, and newspapers, who were serviced by this publication, and also government agencies, who bought it—"

Sen. Welker then asked Kahn if he had known Arthur Goldsmith and Kahn said that he had known him. Concerning Goldsmith, Kahn said:

"I can't recall whether or not Goldsmith made any financial contributions, but I believe if he didn't make any himself, he helped me secure some."

Kahn's position is that The Hour was anti-Nazi and anti-Fascist. Others who read the publication felt that it was pro-Communist. What Goldsmith thought it was, I do not know.

-:-

THERE IS NO QUESTION as to what Kahn's position is today and what the firm of Cameron and Kahn, Inc., stood for when it published a comparatively long list of pro - Communist and pro-Russian books.

Matusow's book was admittedly financed by Communist - dominated unions, which had been expelled from the CIO for being such, the Fifth Amendment lawyer, Nathan Witt, testified.

The Nazis have been defeated in Germany, the Fascists in Italy, but Kahn goes on in his apparent effort to change the world according to his concepts.

So it is interesting to note what Kahn says he and Goldsmith were up to:

"Fifteen years ago, it is difficult to remember what I have discussed with him. I have known many people. I am sure that I discussed with him the operations of Axis and Nazi agents in the United States, and sought to secure his help, his financial assistance, in my work of combating espionage, sabotage, and propaganda activities of these agents here.'

-:-

WHEN WE SPEAK of undercover operations of private individuals and the Fund for the Republic sends out crews to discover what is being done about Communist infiltration in the movies or in the churches, it is to be noted that the same sort of operation was being practiced years ago against those whom Goldsmith and Kahn privately declared to be Nazis and Fascists.

Now there is plenty of official material to go by, including the attorney general's lists, but in those days anyone whom these gentlemen denounced as pro-Nazi or pro-Fascist had a very tough time of it.

If calling a man a Communist is libel per se because of the embarrassment it causes him, that was equally true of those who were and are being called Fascist for no other reason than that they are anti-Communist.

Among such was Father Coughlin who had an enormous radio following and was silenced because of the political difficulties he encountered after having been accused of being a Fascist — an accusation which Kahn made as recently as 1955, when he appeared before the Internal Security Committee of the Senate.

-:-

KAHN'S TESTIMONY concerning his own importance is a footnote to the excitement of the times:

"Now, I do believe, and I don't say this with any sense of vanity, I believe Goldsmith respected me and the work that I was doing and was interested in fighting Axis activities here, as all of us were then, and at that time I had a fairly wide reputation for this work, that is, fairly widely publicized, and he was interested in helping the work, as a number of other people were, a large number of people, organizations, individuals, and government agencies, which also helped me in my work, including the Department of Justice."

It begins to look as though the security work of this nation had better be left to government agencies.

(c) King Features, 1955

Britain's Election

By Raymond Moley

The first major decision of Prime Minister Eden, to hold an election campaign in May, reflects the seasoned judgment of a veteran in politics. In political life as in war, the time to press the adversary is when his forces are disorganized and your own advantages are reasonably apparent.

In these days international explosions may upset the best of calculations, and to wait until October might be fatal to the Conservatives.

The Conservative advantages are the high rate of economic recovery attained during the past four years and the public recognition that wise financial management by the chancellor of the exchequer has a great deal to do with it.

The Conservative party boldly moved successfully to unscramble the steel industry which had been partially nationalized by the Socialists. Meanwhile, in the past few years more and more promising young leaders appeared in the Conservative party, while the "party of the future," Labor, presented the same old tired faces.

The local elections and the Parliamentary by-elections offer evidence that the voters like the Conservative party better than they used to.

Much has been made of the split in the Labor party caused by the bitter rivalry between Aneurin Bevan and Attlee and Morrison.

This may appreciably affect the result, but we in the United States have seen allegedly split parties do well at election time. The Bevanites will be out there hammering away at the Conservatives, just as they have been before.

I have formerly reported in these articles the impressions of a British election in the eyes of an American observer on the scene of action, and I expect to do so this time. I shall therefore spend the month of May in British constituencies, watching the most efficient politicians in the world in action.

When I go, however, it will be with two fundamentals in mind which it would be easy for an observer to neglect.

The first is favorable to the Conservative cause. It is this: Never overestimate the tendency of voters to prefer the most colorful candidate. A man can be brilliant, famous and tested by performing many years before the public, but still fail to win votes.

On the other hand, a candidate not favored by fortune with eloquence or sharpness of wit may be a tremendous vote-getter. For that reason, the fact that the brilliant Churchill has stepped aside for the rather conventional Eden may well attract rather than lose Conservative votes.

My other fundamental is that the result of an election must never be taken for granted. The experienced politician never relaxes his efforts until the last vote is cast.

A great percentage of voters so greatly treasure their privilege of voting as they choose that they will not tell even the most astute of Gallup canvassers what they propose to do.

There is a rule in British politics that in appraising the canvass always held by party workers before election, it must be assumed that a third of the voters will not tell the truth. Such lies are the privileges of free men. All the omens favor the Conservatives this time, but the omens may be mocking the confidence of frail human beings.

There is, moreover, a substantial reason by which Labor may hold most of the strength it now has in Parliament. It swept into office in 1945 with a big majority based, it was thought, on war weariness. In 1950, normal balance was restored. But in seeking to appraise the result before the election in 1951, it became apparent to me that most of the big shift in 1950 was merely a recovery by the Conservatives of seats that were normally Conservative. This was proved by the results. Hence, the score may be close because after a certain number of gains, the winning of the opposition's districts may be very difficult.

In any event, such an election will be worth watching, and I shall enjoy being present.

Gems Of Thought

Caution is the confidential agent of selfishness.

—Woodrow Wilson

A man is called selfish, not for pursuing his own good, but for neglecting his neighbor's.

—Richard Whatley

Slowly and painfully man is learning that he must do to others what he would have them do to him.

—Anthony Eden

The famous "Black Hole of Calcutta" was a deep dungeon in Fort William, Calcutta, India. It was approximately 20 feet square and the report says that it was in this that 156 English prisoners were confined in 1756.

New York University's Abraham Belk is the only fencer to win two National Collegiate individual titles in one year. He won the epee and foil events in 1947. Two years later the rules were changd to limit participants to competition in one weapon only.

Sunshine Next Door

Einstein Spoke Out For Social Justice

By Frances Lewine

Albert Einstein said he was compelled by "a passionate sense of social justice and social responsibility" to take stands on issues far removed from the problems of theoretical physics and mathematics.

Einstein, who died Monday, made political statements that were widely disputed, many were misunderstood. But they all provided further clues to the human side of this great man.

It took courage at times for Einstein to continue his comments in the face of personal attacks by those who opposed him.

He spoke out against Nazis and Fascists, espoused the cause of Zionism and world government, rebelled against attacks on civil liberties and urged commutation of the death sentence for atomic spies Ethel and Julius Rosenberg.

Einstein, born in Germany, had been a citizen of three countries. In his youth, he let his German citizenship lapse while he lived in Italy with his family. As a university student, he acquired Swiss citizenship and later, he became a naturalized citizen of the United States.

Germany conferred honorary citizenship on its famous son when Einstein was appointed a professor at the Prussian Academy of Science in Berlin in 1914. But, with his usual concern over politics, Einstein waited until Germany became a republic in 1919 before he accepted this honor.

When the Nazis came to power, Einstein stood up against the persecution of his fellow Jews and later renounced his German citizenship. He said he would not set foot in Germany while Hitlerism prevailed.

For his outspoken attacks on the Nazis, Einstein was declared "an enemy of the state." He became a voluntary exile from Germany, which only a few years earlier had declared a national holiday to celebrate his 50th birthday in 1929.

On Oct. 9, 1933, Einstein sailed in secrecy from London because of threats on his life by the Nazis.

He came to the Institute for Advanced Study in Princeton, which was just being opened officially as a center where scientists, scholars and their pupils might work to push beyond the present limits of human knowledge.

Twelve years before, in 1921, Einstein had given a series of lectures at Princeton. This time, he was given a lifetime post as head of the institute's school of mathematics. At the age of 65 he became professor emeritus at the institute, but continued work as usual despite the honorary title that usually denotes retirement.

Einstein said he found "ideal working and living conditions" in America. When he became a naturalized citizen in 1940, he said he felt in America "the most valuable thing in life is possible—the development of the individual and his creative powers."

In the United States, he added, "human dignity has been developed to such a point that it would be impossible for people to endure life under a system in which the individual is only a slave of the state."

Einstein cast his first ballot at Princeton's Borough Hall Nov. 6, 1940. He joined the New Jersey League of Independent Voters for Roosevelt in 1944 and endorsed FDR for a fourth term, saying "it would be very dangerous to change leadership now."

Until the rise of the Nazis, Einstein had been an ardent pacifist.

But in 1939, he issued a statement declaring that as an "active pacifist" he now believed war justifiable against "war-making brigands."

Einstein was wholeheartedly behind this country's war effort. In 1944 he donated the prized manuscript of his theory of relativity and an unpublished work to spur the sale of bonds for the fourth war bond drive.

Einstein was one of those instrumental in getting President Roosevelt to go ahead with the Manhattan District Project for the development of the atom bomb.

Although it was Einstein's theories that paved the way for the release of atomic energy, Einstein did not work on the actual development of the A-bomb and insisted later:

"I do not consider myself the father of the release of atomic energy."

He said he did not foresee that it would be released in his time. "I believed only that it was theoretically possible."

Einstein, along with many other atomic scientists, felt a keen responsibility to society for the creation of the atom bomb. He was sorely troubled by the fact that atomic energy had first been used for destructive purposes.

But he was sure "the discovery of nuclear chain reactions need not bring about the destruction of mankind any more than the discovery of matches."

Einstein got into the middle of a major controversy in 1953 over the methods employed by congressional committees investigating communism in the United States.

He advised "every intellectual" called before such a committee to refuse to testify. He said he would do the same if called.

He took this stand just a few months after receiving the $1,000 annual Lord and Taylor Department Store award in New York City for "intellectual adventuring." At that time, he had commented facetiously that a congressional committee might well check into the dangers of conformist thinking and the uncritical mind.

By far his greatest honor was the Nobel Prize in physics awarded in 1921.

A 10 million dollar Albert Einstein College of Medicine was started in 1953 as a part of Yeshiva College in New York.

Religion In And On The Job

Not Who But What

By Eugene Carr

The members of a board of directors had been in meeting the better part of a day. The subject under discussion was what to do about an employe who had suddenly gotten himself into trouble. The question was not whether the employe was right or wrong; he was definitely in the wrong. But, he had been in the company's service many years, held an important position, and had been considered a key man. The question was—under what conditions should he be dismissed?

The discussion by board members developed into quite a heated argument. There were strong opinions voiced by those who wanted to drop the employe without any consideration, and there were equally strong opinions in favor of granting him liberal severance benefits.

These two points of view were presented so forcefully by opposing factions on the board that the differences between them, rather than the fate of the employe, became the major issue.

Finally, the president of the firm, who had quietly heard the argument and weighed it, called the meeting to order.

"Gentlemen," he said, "I am afraid we have permitted ourselves to become sidetracked. We are here to decide what is the right thing to do in this instance. The question seems to have developed into a case of which one of us is right. I'd suggest that we get back to our original purpose. We will now continue the discussion on the basis of WHAT is right among us, rather than WHO among us is right!"

Unfortunately, it is true that too often we base our judgment of people and things on the desire to be the one who makes a decision instead of a desire to be fair and just. It is a part of our nature to want to be the one who is right but it is also a part of our better nature to want to do the right thing.

We are faced every day with a possible clash between these two traits. One is bound to win out over the other, and the one that wins will be determined by the amount of self discipline a person is capable of applying to the questions that come before him. If he has schooled and trained himself to follow rigidly the dictates of his better self, he will be honest and dependable in his actions. If not, the weaker traits of his character will prevail, and his judgment will be unreliable and damaging.

There cannot be two absolute right sides to a question. There may be degrees of rightness, but one will be right and the other will be only partially right. If it appears there are two points of view that are equally correct, then neither will be trustworthy, for, like two positive poles, they will repel one another.

Fortunate, indeed, is the person who can detach himself from a problem and look at it dispassionately and objectively. This is not an easy thing to do because our selfish desires and personal ambitions are persistent. They insist on asserting themselves, they demand to be heard, they want to be felt. But it is possible to submerge them in favor of more desirable human qualities.

In any difficult decision we are called upon to make, we need first to stand off and look at ourselves and eliminate our own interests from the picture. Then, once we have become entirely selfless in our approach to the matter, we should listen for the Voice that comes from within all of us in times of trouble and stress, if we will but give that Voice a chance to break through the barriers of personal pride and greed.

Without doubt, the president of the board of directors in the situation recited, stood to one side that day and looked at the problem independently of all company interest. Without doubt, he followed the instructions of the Voice that came from within him.

He was a fortunate man. A man is always fortunate when he is able to distinguish the difference between WHO is right and WHAT is right.

Once Over

By H. I. Phillips

Low Punch Of The Month

A letter signed by 14 prominent Americans was read at the Asiatic - African Conference at Bandung declaring that "because of America's great wealth it continues in ancient superstitions which YOU CAN NO LONGER TOLERATE. Our people," it adds, "in large measure still adhere to political, religious and economic institutions based upon survival, rather than upon fulfillment."

If that doesn't bring an exasperated cry of "Izzat so!" from most Americans it will be because they weren't paying attention, or are too sore to talk.

-:-

UNCLE SAM CLINGS to ancient superstitions that Asia and Africa can't tolerate, eh? The ancient superstitions reflected by the Declaration of Independence, the Bill of Rights, the Constitution and American democracy?

The old fogey ideas acquired through the faith of the Founding Fathers, the men of Concord and Lexington, and the stalwart families huddled in covered wagons breaking trails across a continent, you mean? The superstitions Americans get when they think of Davy Crockett, Daniel Boone, Nathan Hale and Ethan Allen! (And they can no longer be tolerated by Chou En-lai, Mao, Nehru and the other boys in the Asiatic huddle! Oh, brother!)

-:-

SO UNCLE SAM adheres to "institutions based upon survival" and Asiatics can't tolerate that either! Institutions such as the Four Freedoms, the ballot box, the town meeting and government of the people by the people and for the people. All that sort of thing, eh!

"Survival is not growth," you say. "It breeds conflict, division and stagnation." (So if I want to live through tomorrow I am a dirty old trouble maker and it hampers the peoples of Red China, Russia and all the ever-loving nations so completely unconcerned about surviving!)

Your Bandung epistle says, "We shall be watching because any solution you discover should help us all." (ANY solution! Good or bad, hot or cold, sound or cockeyed! You don't say so!)

-:-

"THE DEEP NEED is for confidence in man," you continue, "a confidence upon which democratic institutions can be established. Confidence in Chou En-lai and Nehru but not in Abe Lincoln and George Washington? (Pardon me while I take another aspirin; my head is slipping. You add, "We have need that you (the Asiatics) shall be the source of reintegrating our world into a COMMUNITY OF LOVE AND UNDERSTANDING."! Well, Moscow and Peiping are still getting a big laugh out of that one.

Not a word in the letter indicating Uncle Sam is a fairly decent guy, that our civilization has its good points and that the record from Plymouth Rock and Bunker Hill to the year of Bandung has not been too bad to be TOLERATED in Red China, Cambodia, Pakistan, India, Burma, Ceylon, Indonesia, Egypt, North and South Africa, Moscow and points east and west.

Couldn't you have sneaked in one good word for Uncle Sam anywhere, somehow?

PAGE BOYS IN THE Senate asked ex-President Truman for his autographed photo, and Harry asked what they were worth today, he having once been told an autographed picture of four senators was worth one Marilyn Monroe. Our expert in such matters says the current rate of exchange is three Eisenhowers for one Grace Kelly, six Trumans for a Dagmar and two dozen Calvin Coolidges for a Gabor.

Professor Einstein had been at Princeton since 1932 and had one of the great minds in history, but never came up with a theory that always worked in the annual football tangle with Yale and Harvard.

Warner Brothers have filed the title "The Triumph of Dr. Jonas Salk" just in case they decide to make a movie. This will probably be delayed until they come up with some actor who doesn't resemble the doctor in any way, shape or form.

Remember way back when you had to be a railroad man to be chosen to run a railroad?

(c) 1955, Associated Newspapers

Yesterdays

From The Review Files

THIRTY YEARS AGO — W. E. Wells, Newell pottery executive, spoke on "An Old Fashioned Garden" at a meeting of the Chester Women's Club at the home of Mrs. Arthur Savage of Columbia Dr.

Kriefer, Barnes, Lamping, Heddleston and English were trained by Coach Arthur Mensforth for the dash events on the East Liverpool High School track team.

Richard B. Smith, T. Gerald Ryan, Walter Smith, Robert McHenry, Harry Fleming and W. T. McNutt were among East Liverpool baseball fans who attended the opening Pittsburgh-Chicago game at Pittsburgh.

TEN YEARS AGO — Mrs. Alberta Brindley, Mrs. Emma Sanford, Mrs. Dora Mackey, Miss Marie Wolfe, F. W. Polen, S. S. Bennett and Richard Sloan were elected delegates from the First Church of the Nazarene to the district assembly May 6-12 in Niles.

Mrs. O. E. Roseberry directed a comedy, "Last Daze of School," given by the Hillcrest Community Club at the clubhouse on the Wellsville-West Point Rd.

The Barnett Bros. Circus secured a permit from Mayor O. Earl Greenawalt to exhibit April 29.

—:—

TEN YEARS AGO — Mrs. H. C. Osterman, chairman of the Red Cross surgical dressings division, reported East Liverpol women spent 18,000 hours in producing 227,500 dressings.

The Rev. Robert H. Tarr, pastor of the Orchard Grove Community Methodist Church, received orders to report May 9 to begin his duties as an Army chaplain.

Youthful burglars entered the Garfield School but fled with a sack of marbles as their only loot before the arrival of police called by a nearby resident.

Biggest Atomic Age CD Test Slated Tuesday

Multimillion Dollar Blast Scheduled For 'Survival City,' Nev.

LAS VEGAS, Nev. (AP)—You won't find Survival City, Nev., on any map, and you may never get a chance to. The atomic test suburb, or a portion of it, may be blown off the map Tuesday before the cartographers can even place it.

Survival City—really, a section of your town and mine—is the target of the biggest atomic age civil defense test ever planned. How it stands the blast and withering heat of a bigger than average A-bomb may determine how well some American city survives enemy attack some day.

The multimillion dollar test will put the nuclear torch to 10 homes, six industrial structures, a radio station, two complete electrical power systems, gas line sections, gasoline tanks and four communications towers, each over 100 feet tall.

The Federal Civil Defense Administration said its portion of Operation Cue—official name for the project—is costing $1,750,000 with industry supplying more than a million dollars worth of materials and equipment. More than 150 firms have contributed.

The 500-foot tower from which the atomic device will be detonated shortly before dawn cost $154,000.

More than 2,000 armed forces personnel, 400 civil defense workers and hundreds of Atomic Energy Commission workers will participate in the test. At News Nob will be some 1,400 observers, including 350 news, radio and TV-men.

The observers will be about seven miles from Ground Zero and several hundred soldiers and a few reporters will be in 55 Patton 48 tanks only 3,100 yards away—less than two miles.

For the first time women—both civilians and WACs—will be in trenches at the 3,500-yard mark. It was indicated several women will be among the 30 civil defense volunteers selected by lot today for upfront positions. Two thousand troops are slated for similar trench spots.

In the homes will be mannequin families. In shelters, some of them within a half-mile of the detonation tower, will be test animals, probably mice and rats.

Cities Protecting Historical Sections

CHICAGO — A number of cities are taking steps to preserve, protect and even reconstruct historical areas.

The American Society of Planning Officials says this makes good sense as such programs can stimulate tourist trade and save some areas from declining into slums.

In Charleston, S. C., a special zone known as the "old and historic Charleston district" has been established by local law. It covers the area where there is the greatest concentration of early buildings.

The city has a Board of Architectural Review that passes on the appropriateness of exterior architectural features proposed for buildings to be erected or altered in the area.

Natchez, Miss., has an architectural plan with a local ordinance to back it up. This plan deals with the outside design and appearance of 19 historic buildings in a 20-block area surrounding the central business district.

The purpose is to retain a harmonious arrangement, without necessarily keeping everything the way it was.

The Vieux Carre section of New Orleans, where French and Spanish merchants once lived, has been protected not only for its historical value but for its worth as a place to live.

The state legislature nearly 20 years ago passed a law allowing the city to set up an aesthetic control agency, which has the power to stop demolition of any part of a building in the district.

Uncle Sam Looking For German Shephards

MINNEAPOLIS (UP) — If you are a German shepherd between the ages of 1 and 3, Uncle Sam wants YOU!

The Air Force wants the dogs for sentry duty at installations.

The Air Force will send planes to communities which can round up 10 or more German shepherds which meet service qualifications.

The service accepts either male or female dogs with the qualification that females must be spayed at least 120 days before enlistment.

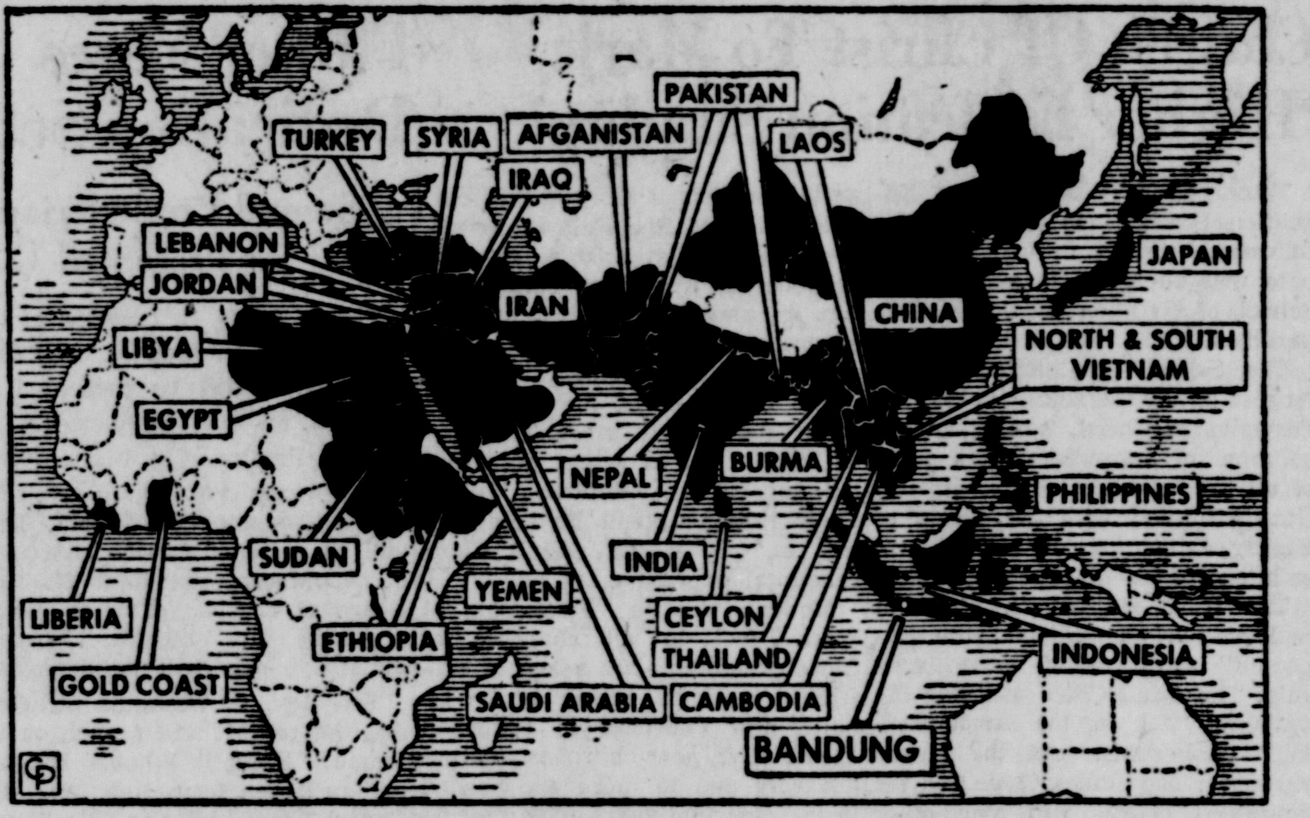

MORE THAN HALF WORLD POPULATION REPRESENTED. The 29 nations in black have representatives at history's first Afro-Asian conference in Bandung, Indonesia. Top problems under discussion are "colonialism" and racism." This is the first large conference of non-Caucasian peoples ever undertaken. It represents half the population of the world.

Unexplored Places Galore, Author Says

Adventure More Alive Today Than Ever

By HAL BOYLE

NEW YORK (AP)—"People count themselves to death in this life," said Louis L'Amour, declining to give his age.

With L'Amour, one of America's most prolific adventure writers, keeping his age to himself isn't a matter of vanity. It's a philosophy.

"It isn't the number of years you've lived that's important," he said. "It's a mistake to measure living in terms of years. It's how you've spent the years that puts real meaning into existence."

Judged by most standards, L'Amour has had enough experiences to last the ordinary man through several reincarnations.

The average adventure writer is a swivel chair dreamer who would think twice before picking a quarrel with his dentist. L'Amour not only looks like the adventure heroes he writes about—he probably could whip one of his own heroes in a fight with either fist or gun.

The big 6-foot-1 inch author weighs 200 and is a judo expert as well as an authority on a desert or jungle survival. He has been a sailor, a miner, a hobo, a professional boxer won 54 bouts, lost 5—and an antitank combat officer in World War II.

At 15 he left his home in Jamestown, N.D., and joined a circus as the first step in a search for adventure that has carried him to almost every place in the world.

"Even then I knew I wanted to write," he recalled. "But I figured I could learn more out of school than in it. I felt I had to see life before I could write about it."

L'Amour educated himself by constant reading during his years of wandering in distant places. Slowly and painfully he also taught himself to write.

"I had 200 stories rejected before I sold my first one for $10," he recalled.

His career has now reached the jackpot stage. He has published more than 400 short stories, turned out half a dozen adventure novels, including "Hondo," made into a movie starring John Wayne, to whom he bears a strong physical resemblance. Recently he sold a magazine serial for $15,000, sat down and wrote another book, "We Shape the Land," in 55 hours at the typewriter in 5 days.

"Usually I don't write that fast," he said. "But writing comes easy to me. I have written about five million words. Usually I write 4 hours every morning every day in the week, and turn out about 10 pages a day.

"It makes no difference how I feel. If you feel bad, writing helps take your mind off your troubles. It doesn't make you feel any better to sit still and do nothing."

L'Amour, who never has smoked, eats candy or chews gum while he writes, and says he can write anywhere—on trains or planes, in crowded restuarants.

"The only thing that bothers me is dead silence," he said. "Some time ago I read an ad in a Hollywood paper by a writer who wanted a woman to come and merely make homey noises around the house while he worked. I can understand that. Any kind of sound is better than none when you are writing."

L'Amour, a bachelor, lives now in a midtown hotel and is about ready for man's most endurable adventure—matrimony—if he can find the right girl.

He is a specialist on Western lore, but his hobby is the study of survival.

"If you know plants, you can go alone into a desert or jungle and find enough food and water to keep alive indefinitely," he said. 'A man can survive anywhere in the world, at sea or on land—except in the antarctic—if he will only use his head.

"The main enemy to anybody set down unexpectedly in a wild, uninhabited spot is his own sense of panic. That is why lost children often survive in places where adults die. They don't give way to fear."

L'Amour, whose own experiences have proved a fruitful gold mine, has no patience with people who think of adventure as something limited to the glamorous past.

"It isn't," he said, soberly. "There is more adventure alive in the world today than there ever was, plenty of unexplored places. Adventure is there waiting for any man with the courage to go and find it. But you'll never discover it by looking at the calendar—and counting yourself to death."

Mississippi Steer Has Little Privacy

STARKVILLE, Miss. (UP)—Two Mississippi State College professors have come up with a "plastic window" to peek into the stomach of a steer.

Dr. John Alford, anxious to analyze frequent samplings of the forage digested by a Hereford steer, called on Dr. J. W. Scales for help. They decided on fitting a flanged, plastic tube through a four-inch incision in the side of the steer, connecting it with the stomach.

A screw cap permits observers to look directly into the stomach and remove samples of food. Alford says the animal has been comfortable except for a tenderness of the side when the tissues began to heal around the plastic tube.

Radioactive Minerals Sought By Portugal

LISBON — Portugal is launching a widespread search for radioactive minerals.

Under the direction of the year-old National Board of Nuclear Energy, the search will start in the north of metropolitan Portugal and later will extend to Portugal's widespread African possessions.

"In continental Portugal the zone laid out for the first phase of the search totals about 12,000 square kilometers south of the Douro River," said Jose Frederico Ulrich, president of the board.

Rogerio Cavaca, who will head the search, said "we feel Portugal will yield (uranium) reserves sufficient for our needs."

Enrollment Growth

EAST LANSING, Mich. — During the past 50 years, student enrollment at Michigan State College has grown from 1,000 to 15,500. Current enrollment includes 300 foreign students from 50 countries.

The record for most victories at the beginning of a major league season is nine. It was set by the Giants in 1918 and tied by the Dodgers in 1940 and Browns in 1944.

Kansas Has Road Signs In German

FORT RILEY, Kan. — A man could make a wrong turn in the Fort Riley area and think he was in Europe, thanks to a 10th Infantry Division provost marshal with a novel idea about road signs.

Capt. Leslie H. Pearse decided to prepare the division for its forthcoming rotation to Germany next summer by augmenting all American road signs with their European or international equivalent. He saw in the move an aid to American servicemen and their families when they apply for European driving permits.

So, the American octagonal stop sign has beneath it the triangular international version with the German for "Halt" printed within the triangle. Twenty-mile zones have become also 32-kilometer zones, and railroad crossings have the picturesque locomotive drawn on them. All the signs are printed in German.

Branch Rickey, general manager of the Pirates, prefers married players to single men on his team. At one time he called bachelors "matrimonial cowards."

Sitting Bull's Paintings Displayed

NILES, Mich. — Sitting Bull, the Sioux Indian leader who fought Custer, has a series of paintings on display at the city museum here.

His venture into art was in payment to a Michigan girl who had befriended him, according to Alex A. Praus, director of the Kalamazoo, Mich., museum.

The chief who was about 50 years old at the time, made 63 pictures for the girl, Alice Quimby, whose father was an Army officer. Miss Quimby left the paintings with the museum at Niles, Mich., when she died in 1947.

Sitting Bull's pictures show his victories over enemy Indian tribes. He depicted himself as a rifleman mounted on horses bearing U. S. Army brands.

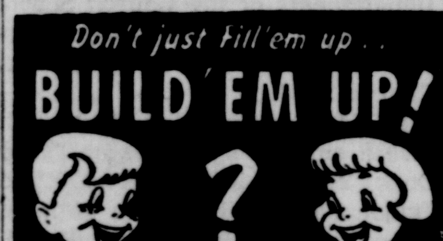

Striking Bus Drivers Meet

Union Board Calls Greyhound Parley

CHARLESTON (AP) — Striking Atlantic Greyhound bus drivers were called to a meeting here this afternoon by a union board member, but the nature of the parley was not disclosed.

Allen L. Craig, a board member of Division 1493, AFL Motor Coach Employes of America, called the meeting for 2 p. m. at a Charleston union hall.

The meeting apparently would be the first of the membership since some 725 Atlantic Greyhound drivers went on strike more than two weeks ago. Their action has halted Atlantic buses in the 10 states the company serves.

Meanwhile the union division president, Daniel V. Maroney, told members in a letter that the company offer of a wage increase amounted to from 2½ to 5.9 per cent, not 7½ to 10.9 per cent as stated in company advertisements.

Maroney maintained that a 5 per cent bonus paid drivers was part of their earnings. "Making it a part of your rate is proper," he said in the letter, "but it is not an increase."

Negotiations were broken off following two brief meetings shortly after the strike was called. They are subject to resumption only after a 48-hour notice from Federal Mediator Joseph Wright.

Origin Of Inca Civilization Traced

BERKELEY, Calif. — A team of University of California archaeologists has traced the origins of the ancient civilization of the Incas to the mountains of southern Peru.

The expedition's leader, John H. Rowe, associate professor of anthropology, said his party found sites west and south of Cuzco Peru, which "carry us back nearly to the beginnings of farming and settled village life in the area."

Rowe said discoveries in the area established the difference between Peruvian and Bolivian varieties of Tiahuanaco culture, the granddaddy of the Inca civilization.

By tracing the distribution of the two varieties Rowe said his group had determined that it was the Peruvian and not the Bolivian style that was the direct ancestor of Inca art.

The discovery has special significance, Rowe said, because Tiahuanaco culture has been the "soil" from which all later Indian art in the Andes sprang.

To Get More Sirens

CHICAGO — Chicago has 86 air raid sirens and by summer will have 12 more, assuring that warnings will be heard throughout the city, Civil Defense officials say.

2ND WORLD MARK, 15½ CHICKENS. Phillip Yadzdzik, the 42-year-old coal miner who set a world record by eating 77 hamburgers in Chicago, is shown setting another global mark by eating 31 halves of chicken in Detroit. Yadzdzik, who weighs 200, passed up his usual 14-hot dog breakfast to "train" for the mid-day lunch. He is from Oliphant, Pa., is father of seven children, and, of course you'll believe it, has a $130-a-week grocery bill.

Mines Too Wet To Use For A-Bomb Shelters

GALENA, Ill. — This area has built-in bomb shelters — but they're on the damp side.

Pete Bailey, a grocer, commissioned Joseph D. Feeley, a real estate man, to survey abandoned lead mines for possible use as refuges.

Feeley reported to Bailey that the most likely shelter is the Tri-State mine, south of town. The mine is 300 feet deep. Its inclined shaft gives access to miles of subterranean tunnels.

But Feeley said "tons of water from underground rivers cascade through the diggings and must be pumped out to keep the mines dry.

"Until atomic energy is harnessed in small packages to prvoide pumping power for Galena mines, the mines themselves will not provide refuge for safety in this atomic age," Feeley said.

Back To 'Scratchers'

HARTFORD, Conn. — Two months after 500 ballpoint pens were installed in the postoffice, the old-fashioned "scratchers" were returned to duty. Officials said patrons were so pleased with the new pens that they swiped not only them but also their "theft-proof" chains.

Minnesota's Growth

MINNEAPOLIS — Minnesota's 1955 population is estimated at 3,-133,872 by the state registrar of vital statistics, Dr. A. J. Chesley. The 1950 federal census placed the state's population at 2,982,483.

Zoo Builds Cage, Now Seeks Lion

GRAND RAPIDS (UP) — The local zoo director, Frederick Meyer, put the lion house before the lion when he turned down an offer of a free lion because of a housing shortage at the zoo.

"Some day we'll have a lion in Grand Rapids, but a heated house has to come first," he said.

"We can get a lion anytime. They're the most available animals in the world."

There is a suspicion that Meyer may have been influenced in his rejection by another factor. Animal trainer Clyde Beatty offered the lion, Caesar, because the animal put him in a hospital with a clawed leg.

Smelly Package Found

DECATUR, Ill. — Paul J. Fields found a package notice in his post-office box, but a post office employe couldn't locate the package. Finally the parcel was found on the loading dock outside the building. It was easy to understand why it was there. It contained $8 worth of aromatic German hand cheese, Roquefort and Camembert.

Odd Place To Live

OMAHA, Neb. — Police Chief Harry Green ordered his squad captains to get more inquisitive about names and addresses of criminal suspects after an embarrassing check on gambling violators. Several of the suspects gave phony addresses. One address checked was a comfort station in a city park.

Feet Grow Larger In Hawaiian Islands

HONOLULU (UP) — Chiropodists, shoe wholesalers and retailers agree that children in Hawaii have larger feet than those on the mainland because they often go around barefooted.

A shoe store manager said island youngsters' feet average about a size and a half larger than normal, especially in width. He said many take widths up to triple-E, and a few need size quadruple-E. Some can't even be fitted with children's shoes and must wear adult sizes.

Dr. L. N. Beers, a Honolulu chiropodist, disagrees with those who maintain it's healthy to go barefooted. It's all right to go without shoes on soft sand or grass, he said, but a hard surface breaks down the foot and makes it spread and splay until it "looks like a suitcase."

SEPTICO
The AMAZING NEW
SEPTIC TANK
CLEANER

- CLEANS CLOGGED TANKS
- CONVERTS TANK TO LIQUID
- SAVES COSTLY PUMPING
- PREVENTS TANK CLOGGING
- DESTROYS OFFENSIVE ODORS
- USE ONCE A YEAR

SEPTICO'S powerful ENZYMES attack all solid matter clogging the tank and filter beds and converts them to liquid, causing perfect flow. SEPTICO prevents tank from clogging after converted to liquid. Approved with highest rating among bio-chemist, sanitation and chemical engineers. Sold with money back guarantee, non-poisonous, non-injurious to plumbing.

MILLIGAN'S
117 E. 5th St. — FU 5-2000

Dine out often! FOR FUN AND RELAXATION

- REAL ITALIAN SPAGHETTI
- HOME MADE ROLLS
- TRY OUR DELICIOUS CHICKEN DINNERS
- WE CATER TO PARTIES
- SPAGHETTI TO TAKE OUT
- DELICIOUS STEAKS, CHOPS
- BEER AND WINE

OPEN EVERY DAY AND EVENING INCLUDING SUNDAY
CAMARDA'S INN
1884 Anderson Blvd.—Next Door to Their Former Location
DIAL FU 5-1322

NO WATER REQUIRED

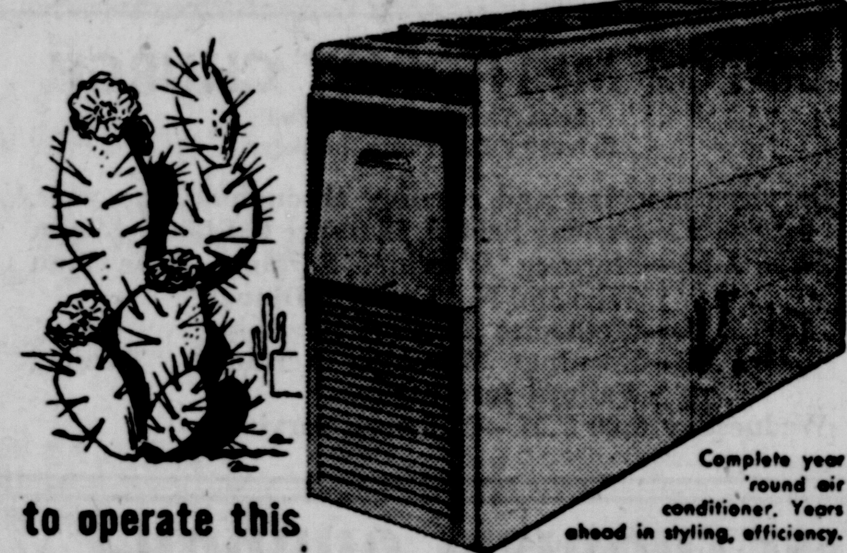

to operate this
Mueller Climatrol
AIR COOLED AIR CONDITIONING UNIT
Costly water supply is no problem when you select from the complete line of Mueller Climatrol *air cooled* air conditioning units, and there's a size and type to fit your needs and budget. Phone us or come in. Ask for details about our convenient time payment plan.

NO MONEY DOWN
YEARS TO PAY

Schell HEATING CO.
301 Penna. Ave. FU 5-9129

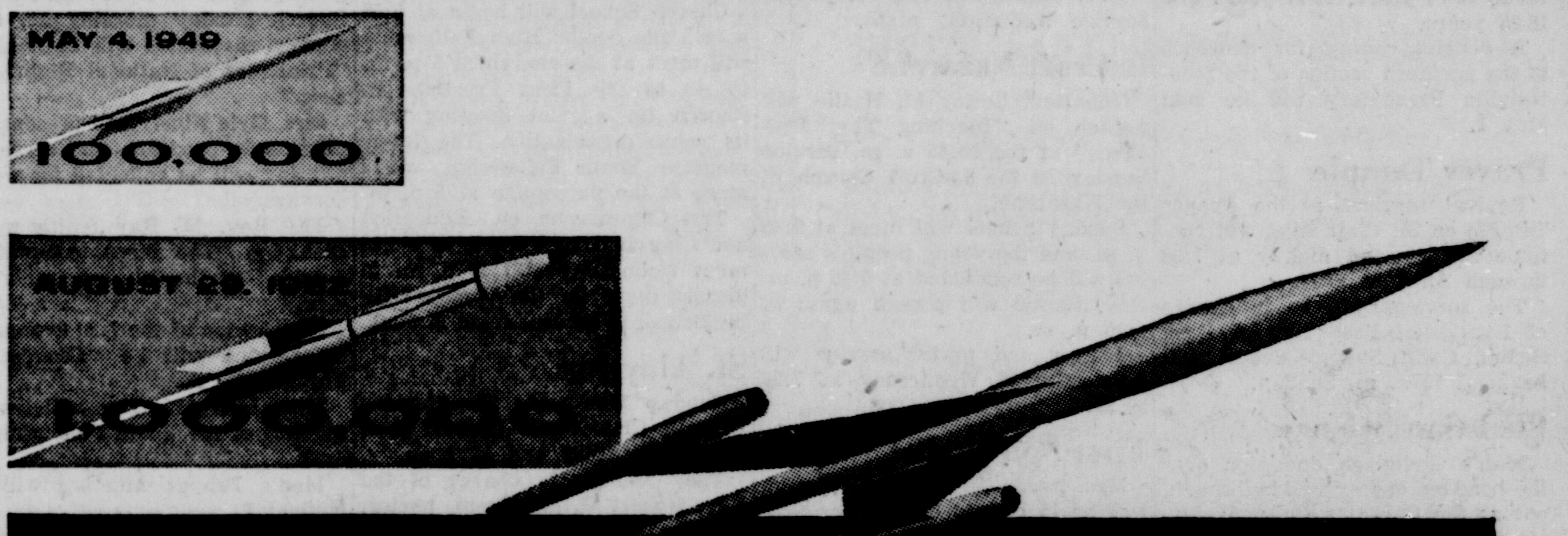

..and now in 1955
2,000,000
"ROCKETS" ON THE ROAD!

GO AHEAD! Try the Most Proved—Most Popular High-Compression Engine of Them All!

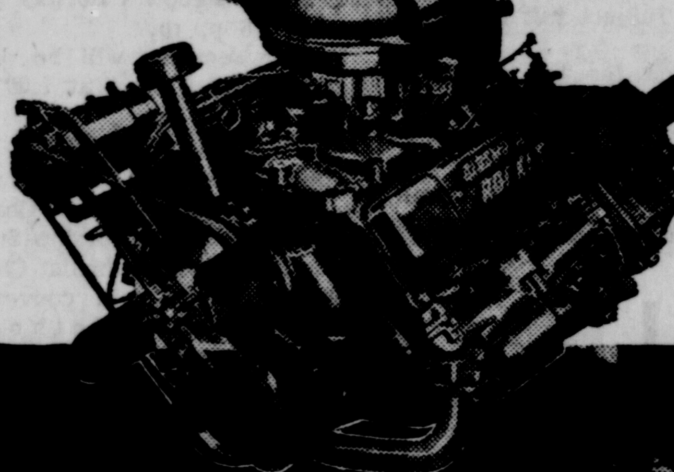

Always rocketing ahead—that's the record of Oldsmobile's "Rocket" Engine! And it's been that way . . . right from the day this famous power plant launched the high-compression era! Every year the "Rocket" gets "hotter" . . . every year a new sensation for action! Now, it's the "Rocket" 202—most thrilling of them all—powering the most brilliant and beautiful Oldsmobiles ever built! *Go ahead,* drive a 1955 Oldsmobile yourself! Discover why *the going's great in a "Rocket 8"*!

"ROCKET"
OLDSMOBILE
SEE YOUR NEAREST OLDSMOBILE DEALER
LITTEN MOTOR SALES "By George"
433 Walnut Street Dial FUlton 5-1220
FOR THE BEST USED CAR DEAL . . . LOOK FOR OLDSMOBILE'S SAFETY-TESTED SEAL

Bible Reading Event Planned

Youths To Copy Fifth New Testament Book

Sunday will be "Christ's Ambassadors Day" with a special service at 6:30 p. m. in the Assembly of God Church when the youth organization will begin a month-long Bible reading project of the book of Acts.

Taking the national theme of "Action," the members will begin a hand-written copy of the fifth book of the New Testament.

Miss Barbara Jane Stitt, a member of the East Liverpool church, was chosen by the editors of "The Herald," national youth organ, to write on the book of Acts in their featured article last month.

Kenneth Jackson will preside and Mrs. Donna Jackson will direct the feature program. An offering will be taken for the church's headquarters in Springfield, Mo.

The Church School expects to set an attendance record for April with an average of 180 at the meeting at 9:30 a. m., the second of the Loyalty campaign. Members will receive blue campaign ribbons. A large chart will be erected to show the weekly attendance. Another visual demonstration in connection with the campaign will be presented by Wilbert Derenberger, superintendent.

A women's trio, Mrs. Yvonne Jackson, Martha Garvey and Marvel Wilson, will sing "In Remembrance of Me" at the 10:40 a. m. worship. The Rev. Cameron W. Wilson will preach on "This River Must Flow."

The Church Choir will be featured at the 7:30 p. m. worship. The sermon theme will be "All About Tongues."

Representatives of the church will attend an East Central sectional meeting Monday at Carrollton. Rev. Wilson will be one of the speakers. Officers will be elected.

Psychic Center

The Rev. Roy Graves of Georgetown, and C. E. Young of Rochester will be in charge of Sunday's services at the Psychic Center of Truth.

The congregation meets at 7:30 p. m. in Carpenters Hall.

Calcutta U. P.

The Rev. J. I. Moore of Canton, field secretary of the United Presbyterian Church, will be the guest speaker at the 11 a. m. worship Sunday in the Calcutta United Presbyterian Church. Communion will be celebrated.

The Senior Choir will sing "In Remembrance of Me" (Wilson), with Mrs. Marion Campbell, soprano, as soloist. Sunday School will meet at 10 a. m.

A Bible-reading contest will be held at 7 p. m. in three classifications, 12-14 years, 15-17 years and 18-25 years.

A district contest for churches of the northern section of the Steubenville Presbytery will be held May 1.

Prayer Temple

Revival services at the Prayer Temple on St. Clair Ave. will continue Sunday and nightly at 7:30 through April 30.

The services will be in charge of Evangelist Fred Hall of Long Beach, Calif. Sunday School will begin at 10 a. m. Sunday.

Christian Science

Man's God-given dominion over the bondage of fear will be brought out at the Christian Science service Sunday at 11 a. m.

The lesson-sermon, "Probation After Death," will be based upon the King James version of the Bible in Heb. 2:9, 15:

But we see Jesus, who was made a little lower, than the angels for the suffering of death, crowned with glory and honor: that He by the grace of God should taste death for every man . . . And deliver them who through fear of death were all their lifetime subject to bondage."

Confident Living

By Norman Vincent Peale

How To Achieve Serenity

Dr. Peale

Sir William Osler was one of the greatest physicians of his day. He was a member of the medical faculties of McGill, the University of Pennsylvania, Johns Hopkins and Oxford. Dr. Osler was asked to address the graduating class of Pennsylvania's medical school. After much thought and study as to what important message he might give the young doctors, he told them of the deathbed statement of an old Roman scholar, Antonious Praeus. Asked what was the most important quality of a human being should master, this wise Roman had answered, "Equanimity."

Equanimity means serenity, peace, quietness, the ability to avoid becoming upset. It is the quality of being imperturbable in the face of every circumstance.

With Praeus' answer as his text, Dr. Osler told the young doctors that when a physician enters a sick room, he should bring confidence and serenity. He must regard himself as master of the situation and be able to meet every variable condition with composure. It seems that this advice to doctors is the way we should all live and meet our problems.

I must admit I need this lesson as much as any of my readers. I have written columns on this subject before and, after one of them appeared, I happened to go to Philadelphia for a meeting. The train was late and I dashed from the station somewhat hectically, hailed a cab, jumped in and gave the driver the address.

"You must be in a hurry to get there," he observed quietly.

"Yes," I said, "I'm late for a meeting."

He drove along slowly. "Must be an important meeting," he remarked meditatively.

"It sure is," I said, still tense. "Civilization hanging on this meeting?" was his next question.

"Not exactly," I admitted, grinning.

"Well, you're puffing," he scolded. "A man of your age shouldn't move so fast. Sit back. Look at that sign in front of you."

"What do you mean — a man of my age?" I said. But I looked at the sign and it read: "Sit Back, Relax, And enjoy the ride."

"There was an article in the Philadelphia Inquirer the other day you should have read," the driver told me. Then he actually went on to quote my own column almost word for word. "I'm going to take Dr. Peale's advice," he said. "I'll do all I can quietly and conveniently in the course of my day and then let it go at that." Obviously he did not know me, and I did not identify myself.

Dr. Osler would have admired his bedside manner. And so would that old Roman, Praeus. I did too, even though I was too embarrassed to tell him who I was.

One of the great secrets of this life is to practice the art of equanimity until we master it. Through it, you can achieve serenity. Open your Bible to Ps. 4-6 and you will find this truth expressed in some of the most beautiful lines ever written:

"God is our refuge and strength a very present help in trouble. Therefore will not we fear, though the earth be removed, and though the mountains be carried into the midst of the sea. . Be still, and Know that I am God."

When you have this calm faith, you can face whatever comes with perfect equanimity and so achieve serenity.

Oakland F. M.

A five-week attendance campaign will be launched at Sunday School tomorrow at 9:45 a. m. in the Oakland Free Methodist Church.

The Rev. C. Howard Canon will preach at 10:45 a. m. and 7:45 p. m. Mrs. Betty Ward will lead the young people's meeting at 7:15 p. m.

Rev. Canon will conduct prayer service Wednesday night.

LaCroft Nazarene

The Rev. LeRoy M. Hastie will preach on "Teaching That Prepares" at the 10:45 a. m. service Sunday in the LaCroft Church of the Nazarene.

Sunday School will meet at 9:45 a. m. and the young people's service will be conducted at 6:45 p. m. Rev. Hastie will preach again at 7:30 p. m.

Prayer and praise service will be conducted Wednesday at 7:30 p. m.

First Spiritualist

Mrs. Sarah Taylor of Pittsburgh will be in charge of services Sunday and Monday at 7:30 p. m. in the First Spiritualist Church, 707 Dresden Ave.

Boyce Methodist

"The Man Who Did Not Come to Dinner" will be the sermon of the Rev. Sylvester P. Ozmun at the 10:30 a. m. worship Sunday in the Boyce Methodist Church. He will speak on "Turning Failure Into Success" at the 8 p. m. worship.

Sunday School will begin at 9:30 a. m. and the Methodist Youth Fellowship will meet at 7 p. m.

Wednesday's service will be held at 8 p. m.

Orchard Grove

The Rev. Charles V. Ireland will conclude his sermon on "The World's Shortest, Wisest Creed" at the 10:50 a. m. worship Sunday in the Orchard Grove Community Methodist Church. It began last week.

Church School will begin at 9:50 a. m. The Senior High Fellowship will meet at the church at 5 p. m. to go to the First Presbyterian Church for a joint meeting with its youth organization. The Intermediate Youth Fellowship will meet at the parsonage at 5 p. m.

The Commission on Education and Church School teachers will meet Wednesday at 7:30 p. m. to discuss plans for the Vacation Bible School to be conducted in June.

St. Aloysius

Sunday Masses in St. Aloysius Catholic Church will be held at 6, 7:30, 9:15, 10:30 and 12 noon.

They will be in charge of the Rev. Robert G. Moorhead, pastor, and the Rev. John Lyons and the Rev. Frederick G. Anzivino, assistant pastors. Baptism will be conducted at 1 p. m. and Holy Hour will be held from 4 to 5 p. m.

First Presbyterian

The Rev. M. Rudolph Miller will discuss the meaning of Christ to the individual in the next three lectures on "Jesus" at the midweek services beginning Wednesday in the First Presbyterian Church. His subject will be "I Am a Debtor."

The sermon for the 11 a. m. worship Sunday will be "The Hem of his Garment." The Chancel Choir will sing "Holy Lord of All" (Arr. Williams), a Welsh hymn,

FIRST ASSEMBLY OF GOD
926 W. Eighth St.

9:40 A. M. Liverpool's Fastest Growing Church School
10:40 A. M. "This River Must Flow"

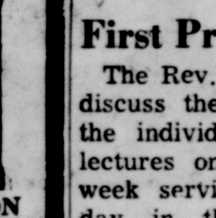
CAMERON WILSON
Pastor

7:30 P. M.
ALL ABOUT TONGUES

"The Church of Continuous Revival"

Service Slated At High School

Painting Continues At Calvary Methodist

A unified Sunday School and worship service will be held by the Calvary Methodist Church Sunday at 9:30 a. m. in the high school auditorium.

The church auditorium will not be available for Sunday services because of the interior decoration.

The Junior Church will meet in Room 206 with Nancy and Sandra Barnes as co-leaders. The topic will be "God Forgives Us Our Sin." The Beginners will meet in Room 204.

The Rev. W. A. Hewitt will preach on "Making Your Life Count." Robert Metcalfe will be guest soloist, singing "Open the Gates of the Temple" (Knapp), and "A Memory" (Ackley).

The Methodist Youth Fellowship will meet in the basement of the Jackson St. church at 6:30 p. m. Donna Jean Sheppard will present a special program. The Christian Endeavor Society will meet at 6:30 in the chapel of the First Methodist Church. William Jennings will be the leader, the subject being "Serve Others and Bring Joy." The Bible references will be Isa. 6:1-3 and Matt. 25:14-30.

The 7:30 p. m. worship will be held in the chapel of the First Methodist Church. Rev. Hewitt will preach on "The Biggest Text in the Bible." A piano solo, "Crusaders Prayer" (Ashford), will be played by Linda Weber and a vocal solo, "God Is a Spirit" (Scott), will be given by Sarah Hargreaves.

Prayer meeting will be held Wednesday at 7:30 p. m. in the church basement.

for the gradual and "Gloria" (Buzzi-Peccia) for the offertory.

Members of the youth organization of the Orchard Grove Community Methodist Church, will be guests at the meeting of the Youth Fellowship at 5:30 p. m. A coverdish dinner will be served. The visitors will present a program, including a film, "Boundary Lines." The Rev. Charles V. Ireland, pastor of the Orchard Grove church, will lead the discussion on prejudice.

The Fellowship has been divided into five program areas with the following leaders: Fellowship, Linda Boyce; witness, Mary Ann Calcott; citizenship, Bob Curran; outreach, Sondra Hall, and faith, Carol Knowles.

Older boys and girls, who are not members of the church, have been invited to join the minister's Senior Catechumen Class which will meet for one hour on week days.

Penn. Ave Methodist

World Service Day will be observed at the Church School of the Pennsylvania Ave. Methodist Church Sunday morning at 9:45 when a discussion will be held on "Principles of National Righteousness."

Mrs. Gyle Nicely will present the missionary program, and a special offering will be collected for world service.

The Rev. M. Ray Smith will speak on "The Steps to Spiritual Suicide" at the 10:45 a. m. service.

His sermon at the 7:30 evangelistic service will be "Escape for Thy Life."

Miss Jean Ann Tice will lead a meeting of the Youth Fellowship at 6:30.

Men's Prayer meeting will be held at 7.

Prayer meeting will be held Wednesday night at 7:30.

Triumph

"Busting Hell Open" will be the subject of the sermon by Elder Charles Pickett at the 11 a. m. service Sunday in the Triumph Church of the New Age.

His theme at the 8 p. m. worship will be "He Did It." Sunday School will begin at 9:30 a. m. and the Young People's Society will meet at 6 p. m.

Prayer services will be held Tuesday and Friday at 7:30 p.m.

Anderson Methodist

The Rev. John Q. Call will speak on "What Think Ye of Christ?" at the 10:30 a. m. worship Sunday in the Anderson Methodist Church.

Sunday School will convene at 9:30 a. m. and the Methodist Youth Fellowship will meet at 6:30 p. m.

Prayer meeting will be conducted at 7:30 p. m. Wednesday.

Sheridan AME

The Rev. J. B. Singletary will preach Sunday at 11 a. m. and 7:30 p. m. in the Sheridan Ave. African Methodist Episcopal Church.

Church Of Christ To Mark 'Higher Education Sunday'

Tomorrow will be "Higher Education Sunday" in the First Church of Christ in which members will be asked to support the School of Religion at Butler University at Columbus, Ind.

The School of Religion is the largest graduate seminary in the Disciples of Christ, having an enrollment of approximately a third of all graduate students in institutions affiliated with the Board of Higher Education. It had an enrollment of 316 the last semester.

The Rev. William C. Newman will preach on "Beyond the Expected" at the 10:30 a. m. worship. The Adult Choir will sing the anthem, "All In the April Eveing" (Roberton), and the choral response. The Junior Choir and the combined chorus will sing other numbers.

The Christian Youth Fellowship was to assemble this afternoon to go to the district rally at Uhrichsville. The Chi Rho Fellowship will meet Monday at 4:30 p. m. The deaconesses will meet Tuesday at 2 p. m. and Bible study and guided prayer meeting will be conducted Wednesday at 7:30 p. m.

The chairmen of the functional departments will meet Thursday at 7:30 p. m. to select personnel for department members. Junior Choir rehearsal will be held Friday at 4:30 p. m., Adult Choir rehearsal at 7:30 p. m.

Monday will be "Fellowship of Work Day" in all churches of Christ. Members are asked to contribute a day's wages to help build new churches in suburban areas. Five new chrches are under way and 10 more are needed in the next five years. The offering of the local church for this fund will be presented at the state convention in Cleveland on May 13.

His theme at the morning worship will be "Faithfulness."

Sunday School will meet at 9:45 a. m. and the Bible Class at 6 p. m. Prayer meeting will be conducted Wednesday at 7:30 p. m.

Second U. P.

David Gordon, student pastor, will peach at the 11 a. m. worship Sunday in the Second United Presbyterian Church.

Sabbath School will meet at 9:45 a. m. and the Young People's Society at 7 p. m.

Choir practice will be conducted Thursday at 7:30 p. m.

2nd Church Of Christ

Revival services of Evangelist Loran Dace in the Second Church of Christ will be held Sunday with morning and evening services.

The evangelist will preach at 10:45 a. m. and at 7:30 p. m. Communion will be celebrated at the morning service. Sunday School will be held at 9:45 a. m. and the Christian Endeavor at 7 p. m.

The Teachers Training Class will meet Wednesday night in connection with midweek prayer service.

The Rev. Kenneth C. Birch pastor, will attend the North American Christian convention at the Cadle Tabernacle in Indianapolis next week.

Adventist

Elder Earl J. Zager will use the theme, "How to Become a Dynamic Christian," at the 11:30 a. m. service Saturday, April 30, in the Seventy-day Adventist Church. Sunday School will be held at 10 a. m. and prayer meeting next Friday at 7:30 p. m.

The Young People's Society will sponsor a social tonight at 7:30 in the church basement. The Pathfinder Club will entertain with a outdoor breakfast Sunday at Tomlinsons Run Park near Pughtown.

Glenmoor U. P.

"Deeper In Debt" will be the sermon of the Rev. James S. Seaman, at the Glenmoor United Presbyterian Church Sunday morning at 11.

Church School will meet at 9:45. Glenn Seevers will be leader for the topic, "Our Colleges," at a meeting of the Youth Fellowship at 6:30.

A Bible reading contest will be held and Rev. Seaman will speak on "Examples of Faith" at the service at 8 p. m.

A study of Haggai will be held at a worship service Wednesday night at 8.

First Methodist

The Primary and Intermediate Departments of the Church School will attend the 10:45 a. m. worship service at the First Methodist Church Sunday.

The Rev. D. Finley Wood will give a children's address on "How Does Your Garden Grow?" The Junior Choir will sing an anthem, "The Wise May Bring Their Learning" (Root).

Rev. Wood will use the theme, "Frustration and Fulfillment" for his regular sermon. The Church Choir will sing the anthem, "A Legend" (Tschaikowsky).

Church School will begin at 9:45 a. m. The Methodist Youth Fellowship will meet at 6:15 p. m. for devotions, recreation and a snack.

The Church Choir will rehearse Wednesday at 7:15 p. m.

Tri-State Temple

"The Great Physician" and "The All Important Thing" will be the sermon theme of the Rev. A. Paul Tidball for the 10:55 a. m. and 7:30 p. m. services Sunday in the Tri-State Gospel Temple. A violin solo will be given by Mrs. William Oliver at the morning service.

Bible School will begin at 9:45 a. m. and the Young People's Societies will meet at 6:45 p. m. Adult prayer meeting will be held at 7 p. m.

The Tuesday Night Bible Class will meet at 7:30 at the home of Rev. and Mrs. Paul Tidball. The study will be on "The Feast of the Tabernacles."

Praise, prayer and Bible study will be held in the church Wednesday at 7:30 p. m. Psa. 119:65-72 will be studied.

First U. P.

The Rev. Alexander K. Davison will discuss "Titus," in another in his series of sermons on "Friends of Paul," at the 7:30 p. m. service Sunday in the First United Presbyterian Church.

He will preach on "The Most Perfecting Word" for the 11 a. m. worship. Special music will feature a quartet number "There Is a Fountain" (Mason) and a choir selection, "Lamb of God" (Bizet). The service will be broadcast by WOHI.

A Bible-reading contest will take place at the meeting of the Fellowship and Pioneer YPCU at 6:30 p. m. Raymond Bigelow will lead the contest at the latter meeting. Kathy Martell will be in charge of the Juniors.

Sunday School will meet at 9:40 a. m., after 15-minutes of prayer for officers and teachers. The youth prayer service will be held at 6 p. m. and the session prayer meeting at 7 p. m.

A men's prayer meeting will be held Tuesday at 7:30 p. m. The second in the series of studies on "Famous Forties of the Bible" will feature "Hour of Power" Wednesday at 7:30 p. m. The theme will be "Forty Days of Glory."

First Free Methodist

The Rev. James Lentz of Indiana, Pa., will fill the pulpit of the First Free Methodist Church at the 11 a. m. and 7:45 p. m. services Sunday.

Mrs. Everett Holland and Mrs. Edward Loos will sing at the morning worship and Mrs. Thomas Sparks at the evening service. Mrs. Denton Curtis will lead the young people's meeting at 7:15. Sunday School will begin at 9:45 a. m.

Wednesday night prayer meeting will be in charge of the Rev. W. P. Jones, the pastor. The Official Board will meet afterwards.

Praise service will be held Friday night with Everett Diddle leader.

First Baptist

The annual congregational meeting of the First Baptist Church will be held Wednesday, starting at 6 with a coverdish dinner. Officers will be elected and the budget for the coming year will be presented.

The Rev. Robert C. Turner will preach at the 11 a. m. worship Sunday on "The Cross Behind the Cross." The Chancel Choir will sing "Behold, God Is My Salvation." The Amomo Class will be in charge of the opening exercises of Sunday School at 9:40 a. m

Mrs. Helen Boley and Mrs. Myrdona Turner will be at the piano and organ at the 7:30 p. m. evangelistic service. A girls' trio will sing "At the End of the Road." A trumpet duo will present "The Beautiful Garden of Prayer." The sermon will be "Jesus, Preaching, Praying, Promising." The youth groups will meet at 6:30 p. m.

Emmanuel

A mixed quartet will sing two selections "Incline Thine Ear, O Lord" (Arkhangelsky), and "Go Not Far from Me, O God" (Zingarelle) at the 11 a. m. worship Sunday in the Emmanuel Presbyterian Church.

The Rev. T. Victor Scott will discuss "On Dealing With Life." Sunday School will convene at 9:45 a. m.

The Junior Group will meet Tuesday at 6:15 p. m. in the church.

Flower Vases Dedication Set

Second Presbyterian To Be Presented Gift

Flower vases, in memory of the Rev. Albert H. McLain, who died in October, will be dedicated at the 11 a. m. worship Sunday in the Second Presbyterian Church.

The vases are being given by the Westminster Fellowship. They will be accepted for the church by C. H. Moore, president of the Board of Trustees. Flower stands, given by Mr. and Mrs. Norman McHenry, also will be dedicated.

The Rev. S. Thurston St. Clair Jr., the pastor, will preach on the theme, "Faith Is What?" His text will be taken from Heb. 12:2. The Church Choir will sing "Ye Watchers and Ye Holy Ones" (Riley) while the Youth Choir will present "Children of the Heavenly King" (Pleyel).

Congregational hymns will be "All Hail the Power of Jesus Name," "My Faith Looks Up to Thee" and "O Jesus, I Have Promised."

Installation ceremonies for Rev. St. Clair have been set for Friday, May 13. The Rev. John Sheibley, minister of education in the First Baptist Church in South Charleston, W. Va., and a classmate of Rev. St. Clair at the Princeton Theological Seminary, will preach the sermon.

The charge to the pastor will be given by the Rev. Kenneth Stewart of the Marple Presbyterian Church at Broomall, Pa., the charge to the congregation by the Rev. T. Victor Scott of the Emmanuel Presbyterian Church. The installation prayer will be offered by the Rev. M. Rudolph Miller of the First Presbyterian Church.

First Nazarene Church
St. Clair At Walnut
A Church With a Friendly Welcome

Lloyd D. Morgan, Minister

SUNDAY, APRIL 24

Bus and Car Transportation 8:45
Sunday Bible School 9:30
Orville Crawford Sunday School Superintendent
Worship Service by the Pastor 10:45

SPECIAL SERVICE IN CALCUTTA AT 2:30 P. M.
Dr. Howard J. Sloan In Charge

Great Evening Evangelistic Service At 7:30
Choir, Orchestra, Vocal And Instrumental Specials
Friendly Welcome, Helpful Ministries, Christian Fellowship

WOHI, ABC 1490
Sunday School Lesson
Saturday, 7:30 P.M.
Back Home Hour, Sunday 10 A. M.

Public Baptismal Service
Wednesday, April 27, at 7:30, At The Church

WELCOME

FIRST METHODIST CHURCH
W. FIFTH and JACKSON
D. FINLEY WOOD, D.D., MINISTER

9:45—CHURCH SCHOOL—Classes for all ages.
10:45—MORNING WORSHIP
Sermon: "FRUSTRATION and FULFILLMENT"—Dr. Wood
6:15—MYF—Devotions, snack, recreation

COME AND WORSHIP WITH US!

PRAYER TEMPLE
COR. ST. CLAIR AND McKINNON AVE.

JOIN THE HUNDREDS
Who Now Worship at Prayer Temple

HEAR
Evangelist
FRED HALL
of Long Beach, Calif.
7:30 P. M.
NIGHTLY THRU
MAY 1st

Evangelist Hall comes to us from God-Blessed City Wide campaigns in Southern California where scores have been saved and healed in answer to prayer.

Bring the lame, blind, deaf & dumb. Christ heals all manner of sickness and disease.

Bus schedule — Sunday morning leaves Putman St. at 9:30 A.M. with stops at Valley Ave. and Car Barn. Sunday evening leaves 5th St., Midland, Pa. at 7 P.M. with stops in East End.

WE'LL BE SEEING YOU AT PRAYER TEMPLE

BOYCE METHODIST CHURCH
Anna Street East End
Sylvester P. Ozmun, Minister

Services morning and evening throughout the year.
9:30 A.M.—Sunday School. Clarence E. Stanley, Supt.
10:30 A.M.—Morning Worship. Sermon: "The Man Who Did Not Come to Dinner."
7:00 P.M.—Methodist Youth Fellowship
8:00 P.M.—Evening Worship. Sermon: "Turning Failure Into Success."
Wednesday 8:00 P.M.—Midweek service.

NEWELL GLENDALE CHURCH OF THE NAZARENE
Glendale Road Newell, W. Va.

OLD FASHION REVIVAL
TONIGHT THRU MAY 1.
7:30 P. M. EVERY EVENING

EVANGELISTS Rev. and Mrs. OTTO DAVIDSON

Everyone Cordially Invited to Attend These Services

Rev. Sidney Mays, Pastor

CALVARY METHODIST CHURCH
REV. W. A. HEWITT, MINISTER

APRIL 24th, 1955

Unified Service, Sunday School and Church combined will be held in the High School Auditorium, 4th and Broadway, at 9:30 A. M. Special music, anthem by the choir and sermon, "Making Your Life Count". Soloist, Mr. Robert Metcalf.

C. E. 6:30 P. M. AND EVENING WORSHIP SERVICE, CHAPEL FIRST METHODIST CHURCH 7:30 P. M. M.Y.F. WILL BE HELD CALVARY CHURCH BASEMENT 6:30 P. M.

UNIFIED SERVICE ALSO SUN. A. M., MAY 1ST

Rural

Highlandtown

Revival services will begin Sunday night in the Highlandtown Methodist Church with the Rev. Winston Smith of Damascus as the evangelist.

Service will be held nightly at 7:30 through May 8 with Miss Leona Rodgers, pastor, assisting.

Sunday services include Church School at 10 a. m. and worship service at 11:30 a. m.

St. Luke's

The $127.15 Easter offering of St. Luke's Episcopal Church School of Georgetown will be presented to the Pittsburgh Diocese Sunday afternoon at 4 at the Calvary Episcopal Church in Pittsburgh.

Fredericktown

The Rev. Robert Dyke will preach on "Cornerstones" at the 11 a. m. worship Sunday in the Fredericktown Christian Church.

Sunday School will begin at 10 a. m.

Prayer service will be held Wednesday at 8 p. m.

Grandview Mission

The Rev. Charles Taylor of Newell will be in charge of the worship Sunday at 3 p. m. in the Grandview Mission near Chester.

The evening service at 8 will be directed by Bearl Williams. Sunday School will begin at 2 p. m.

Heb. 2 will be taken up at Bible study and prayer service Tuesday night.

Georgetown Circuit

"Receiving the Holy Spirit" will be the sermon topic of the Rev. Ellsworth D. Crispens for services Sunday in the Georgetown Methodist Circuit.

The pastor will conduct services at 10 a. m. at Shippingport, 11:30 a. m. at Bethel, and 8 p. m. at Georgetown.

Sunday School will be held at 9:30 a. m. at Georgetown, 10:30 a. m., at Bethel and 11 a. m. at Shippingport.

Trustees and stewards will attend an official Georgetown board meeting Sunday night at 9.

Hammondsville

The Rev. W. L. Clark will preach at worship services Sunday morning at 11 at the Hammondsville Methodist Church.

Rev. Clark will lead the final evangelistic service on "Crusade for Souls" at 7:30 p. m. His topic wil be "The Second Coming of Jesus."

Sunday School classes will meet at 10 a. m. under the direction of McKinley Crooks, superintendent. Ralph McCullough will be in charge of the Youth Fellowship meeting at 6:45 p. m.

Prayer service will be conducted at 7 Sunday evening.

Rev. Hughbanks, who returned recently from missionary work in Mexico and the border area, will speak at a missionary rally Wednesday night at 8. The public is invited.

Longs Run

Worship services will be held Sunday at 11 a. m. and 7:45 p. m. in the Longs Run Presbyterian Church east of Calcutta. The Rev. Arthur C. Walter will be in charge.

The Junior and Senior Choirs will sing at the morning service. The gospel of John will be studied at the evening service. Sunday School will be held from 9:45 to 10:45 a. m. and the Junior High and Senior High Westminster Fellowships will meet at 6:30 p. m.

The monthly meeting of the Board of Trustees will be held Monday at 7:30 p. m. The Senior Choir will rehearse Wednesday at 7:30 p. m. and the Junior Choir Thursday at 3:15 p. m.

Hookstown

Worship services will be conducted by the Rev. Robert Franklin Stevenson in the Hookstown and the Mill Creek Presbyterian Churches Sunday at 9:45 and 11:15 a. m. His sermon theme at both will be "The Stone of the Builders Rejected."

The Helping Hands and Junior Highs will meet in the Hookstown Church at 7 p. m. The Junior Christians will meet with Mrs. Ruth Dawson at the same hour. The Westminster Fellowship will meet under the leadership of Richard Elliott at 8 p. m.

The Mill Creek Crusaders will meet at 8 p. m.

Irondale

"The Great Commission" will be the sermon topic of the Rev. Glenn Brunstetter for worship services Sunday morning at 9:45 at the Irondale Methodist Church. The choir will offer a special message in song.

L. B. Nicholson, superintendent, will be in charge of Sunday School at 11 a. m. Youth Fellowship will meet with Mrs. Mary Wardeska, counselor, at 6:45 p. m.

Prayer service will be held at 7:30 Tuesday night. An Official Board meeting will follow.

The choir will practice Monday evening at 6.

Yellow Creek

The Rev. Richard S. Beidler will preach Sunday at 11 a. m. in the Yellow Creek Presbyterian Church on Route 45, north of Wellsville.

Church School will meet at 10 a. m. and the Westminster Fellowship at 7 p. m.

Four Mile U. P.

"The Cure of the Man at Bethesda" will be the sermon topic by the Rev. Ray A. McCreight at the 11 a. m. worship Sunday. The Four Mile United Presbyterian Church on Tuscarawas Rd. near Midland.

The junior sermon topic will be "Freedom."

Earl Cooper, superintendent, will be in charge of Sabbath School at 10 a. m.

The Builders Youth Fellowship and the Pioneer Youth Fellowship will hold their meetings at 7:30 p. m. with Ray Anderson and John McMillen in charge. The topic "Words, Words, Words," the first in a series on the theme, "How Can I Know I Am a Christian?" will be discussed.

A reception dinner for new members will be held Wednesday at 6:30 p. m. The Congregation will invite as guests persons who joined the church on Palm Sunday or earlier in the year.

A program will follow with Richard Bundy in charge. There will be a get-acquainted period with Hilton Jones directing.

Wellsville

First Christian

A Christian Church film portraying some of the events in the early history of the Disciples of Christ will be shown Sunday night at 8 in the First Christian Church.

Scenes centering around Bethany College will include the home and historic study of Alexander Campbell, one of the pioneers in the movement, and Dr. Perry E. Gresham, now president of Bethany, has a principal part.

A free-will offering will be received. The showing is open to the public.

The CYF meeting was canceled because members and advisers will attend the district spring youth rally at Uhrichsville in the afternoon and evening. Chi Rho will meet at 6:30.

Bible School will be at 9:30.

At morning worship at 10:45, the Rev. L. E. Evans will speak on "The Key to Heaven's Gates." The choir anthem will be "Jesus, Our Lord, We Adore Thee," under the direction of Ralph Falconer, organist.

Evangelical U. B.

The anthem, "God So Loved the World" (Ahrens), will be sung by the choir at the 11 a. m. service Sunday in the Evangelical United Brethren Church.

The Rev. L. R. Carothers will discuss "This Above All." Sunday School will begin at 10 a. m.

The Youth Fellowship will meet at 6:45 p. m. with evening worship at 7:30.

Wednesday night, choir rehearsal will be held at 6:30, prayer meeting at 7:30 and Teacher Training Class at 8:30.

Central Methodist

The Senior High Fellowship of the Central Methodist Church will hold its 6:30 p. m. service Sunday at Hammond Park. Members of the Park Commission will be guests.

The Rev. Charles D. Nitschke will preach at 11 a. m. The Junior Church, for children between 4 and 7, will be held at the same hour. Sunday School will begin at 10 a. m. and the Intermediate Fellowship will meet at 3 p. m.

2nd Presbyterian

"The Quest for Significant Selfhood" will be the subject of the Rev. Lyman N. Lemmon at the 10:45 morning worship Sunday at the Second Presbyterian Church.

The choir will sing the anthem, "If Ye Love Me" (Woodman). Mrs. Jeanne Withroe, organist, will play "Melodie" (Tschaikowsky) and "Hear Us, Holy Jesus" (Peery).

Church School will be at 9:30 a. m.

The Church Session will meet Tuesday night at 7:30.

Men of the church will attend the spring rally of men's organizations of the Presbytery at Carrollton Sunday afternoon at 3:30.

Presbyterian

"How to Get What You Want" will be the sermon of Philip H. Fletcher at the Sunday morning service at the Presbyterian Church.

The choir anthems will be "Hark! Hark! My Soul!" (Shelley) and "No One Ever Cared for Me Like Jesus" (Weigle).

The Westminster Fellowship will meet at 6 p. m. at the church.

Newell

Nazarene

The "Singing Smiths," known locally as Eugene and Lenora, evangelistic singers from Winnsboro, S. C., will be at the First Church of the Nazarene over the weekend, appearing each night at 7:30, and will sing in Sunday School at 9:30 a. m.

The Rev. J. Lester Seel will conduct the 11 a. m. worship and the evening service at 7:30.

The youth meeting will begin at 6:45 p. m.

Church Of Christ

The Bible School session in the Church of Christ will open Sunday at 9:45 a. m. with an instrumental prelude.

The congregation will assemble at 10:45 a. m. for the weekly observance of the Lord's supper.

The Rev. C. W. Diehl will preach at 11:15 a. m. on "A Serious Oversight."

First Methodist

Morning and night worship services will be held Sunday in the First Methodist Church by the Rev. Dallas W. Butler.

The sermon at the 11 a. m. service will be "Who Lives Here?" The evening worship will be held at 7:30. The church stewards will meet at 2 p. m. and the Methodist Youth Fellowship at 6:30 p. m. Sunday School will begin at 9:30 a. m.

First Presbyterian

The Rev. Allie A. Clayton, will preach on "New and Old" Sunday at 11 a. m. in the First Presbyterian Church. Miss Alyce Ann Eppley of Chester will sing a solo.

Church School will meet at 9:45 a. m. and the Westminster Fellowship at 7 p. m. Bible study of Mark 13 will be conducted Wednesday at 6:30 p. m. in the church. Rev. Clayton will be in charge. Choir practice, in charge of Miss Eppley, will be held Friday night.

Rev. Clayton will attend a meeting of ministers of the Wheeling Presbytery in the Vance Memorial Church at Wheeling Friday at 7 p. m.

Chester

First Christian

The Rev. A. F. Hanes will speak on "The Lord's Supper as an Ordinance" at the Sunday morning worship at the First Christian Church.

The choir will sing "In Remembrance of Me" (Wilson), Certificates of baptism and membership transfer will be given.

The Christian Endeavor will meet at 6:30.

The evening sermon will be "Hearts Aglow."

First Presbyterian

Dr. Claude Davis, moderator of the Synod of West Virginia, will be guest speaker at the 11 a. m. Sunday service at the First Presbyterian Church.

Sunday School will meet at 9:45.

The Westminster Fellowship will meet at 7.

The Session will meet at 8. The Rev. Allie A. Clayton, pastor of the First Presbyterian Church of Newell, will be moderator at the meeting.

Salineville

United Presbyterian

"The Burning Heart" — the first in a series of sermons on "Resurrection Reminders" — will be the topic of the Rev. William Catlin at the 11 a. m. Sunday service at the United Presbyterian Church.

Bible School will meet at 10.

Aplay, "When a Girl Marries," will be presented by Sue Hart, Gary Burgett and Kenneth Dallas at a meeting of the Youth Fellowship at 6:30. Louis Carman will be devotional leader.

A discussion on "Great Hymns of the Church" will be held at a prayer meeting Wednesday night at 7:30.

Grant's Hill

The Rev. William Catlin will speak on "The Burning Heart" at the 2:30 p. m. Sunday service at the Grant's Hill United Presbyterian Church.

Bible School will convene at 1:30.

Church Notes

Elder Earl J. Zagar of the Seventh-Day Adventist Church will be the speaker for daily devotions from 8:30 to 8:45 a. m., Monday through Friday, on WOHI.

Salineville Sets Union Service Sunday

The Rev. C. E. Richardson of the Methodist Church will be speaker at a union worship service of Salineville churches Sunday night at 7:30 at the United Presbyterian Church.

The Rev. William Catlin of the host church will lead hymns.

Heads Science Unit

DELAWARE, Ohio (AP)—The Ohio Academy of Science, ending its 64th annual meeting today on the Ohio Wesleyan University campus, has elected Dr. Paul Rothemund, Antioch College professor of chemistry, its new president. Reelected secretary was Dr. Ralph W. Dexter, professor of biology at Kent State University.

"THE SINGING SMITHS"
(EUGENE and LENORA)
Are Singing and Playing Intrsumental Music Each Evening This Week-End at 7:30
HEAR THEM TONIGHT AND IN
SUNDAY SCHOOL
IN THE MORNING
THEY WILL CLOSE THEIR SERVICES SUNDAY NIGHT
NEWELL CHURCH of the NAZARENE
J. LESTER SEEL, Pastor
PHONE EV 7-0285

CHURCH OF CHRIST
BRADSHAW AVE.
CARL E. FINLEY, MINISTER
PREACHING: Sundays — 10:30 A.M. and 7:30 P.M.
Wednesday — 7:30 P.M.
BIBLE STUDY: Sunday 9:45 A.M.
NO INSTRUMENTAL MUSIC

Partners for 'Life'!

The erection of a memorial is the natural accompaniment of proper interment. A Graham and Wagner Monument is the enduring expression of love, regard and respect.

To erect a Memorial—is the instinct of the heart to pay a last gracious tribute to one who has been near and dear.

Plan NOW to erect a Memorial that shall stand for 'Life'.

Open Mon. thru Saturday until 5 o'clock.
Evenings and Sundays by appointment.

If you plan to erect a Monument for Memorial Day make your selection NOW.

Graham and Wagner

Cor. 3rd & Washington Sts. East Liverpool, Ohio
Telephone FUlton 5-9889 Florence Bishop, Manager

Member: American Institute of Commemorative Art.

THE WONDERFUL SHIP

She'll sail with the best of them, because into her fashioning have gone the eager hands of a small boy and the gentle, experienced touch of an old man. Across bright blue water her miniature sails will billow clean and white, and into the eyes of these two will steal a new light of pleasure.

There has been guidance in the making of this boat, the loving guidance of one who has weathered life's storms and gained from them the comfort of experience. And the boy, sensing this experience, is happy in a childlike confidence that this ship . . . this wonderful ship . . . can never sink.

It may be that on some brave voyage the little boat *will* meet disaster, and this lad will learn that material possessions so seldom last. He is also learning to find faith in a ship that is unsinkable. That ship is the Church . . . and it will carry him through calm seas and storms throughout the voyage of life. Every child should learn early to anchor his life to the Church.

THE CHURCH FOR ALL . . . ALL FOR THE CHURCH

The Church is the greatest factor on earth for the building of character and good citizenship. It is a storehouse of spiritual values. Without a strong Church, neither democracy nor civilization can survive. There are four sound reasons why every person should attend services regularly and support the Church. They are: (1) For his own sake. (2) For his children's sake. (3) For the sake of his community and nation. (4) For the sake of the Church itself, which needs his moral and material support. Plan to go to church regularly and read your Bible daily.

Day	Book	Chapter	Verses
Sunday . .	Psalms	8	1-8
Monday . .	Psalms	107	23-32
Tuesday .	Mark	1	14-20
Wednesd'y	Mark	4	1-20
Thursday	Mark	4	21-32
Friday	Luke	5	1-11
Saturday . .	Revelation	21	1-7

Copyright 1955, Keister Adv. Service, Strasburg, Va.

This Series of Ads is Being Published Each Week Under the Auspices of the East Liverpool Ministerial Association and is Sponsored by the Following Business Establishments.

ARNER FUNERAL HOME
Alvin L. Arner, Director
EAST LIVERPOOL—CHESTER, W. VA.

BLOOR'S CONFECTIONERY
424 Market St. FU 5-0825

L. W. BRICKER
Isaly Dairy Products
116 E. Sixth St. E. Liverpool, O.

CITIZENS DRUG STORE
Carolina at Fifth EV 7-2731
CHESTER, W. VA.

FIRST FEDERAL SAVINGS & LOAN ASSN.
1032 Penna. Ave. FU 5-4204

THE GLOBE BRICK COMPANY
Factories Located in Newell, W. Va.

THE GOLDEN STAR DAIRY
"Grade A"
Dial FU 5-3200

LEIGH HEATING & PLUMBING
Residential and Commercial Sales and Service
AIR CONDITIONING
290 Gardendale FU 5-5065

LITTEN MOTOR SALES
"By George"
433 Walnut St. FU 5-1220

MASON COLOR & CHEMICAL WORKS, Inc.
EAST LIVERPOOL, OHIO

WILLIAM T. McNUTT
INSURANCE
104 E. 4th St. FU 5-9293

MORTON'S
Jewelry and Gifts That Last
419 Market St. FU 5-1840

MAYOR E. ALLAN McKEEVER
EAST LIVERPOOL, OHIO

THE FIRST NATIONAL BANK
Member of the Federal Deposit Insurance Corporation

PANCAKE NURSERY
Evergreens
Pine & Spruce Seedlings — Peat Moss — Lime—Humus
ROUTE 170 3 Miles South of Negley
PHONE ROGERS 3021

PATTERSON LAUNDRY & DRY CLEANING CO.
3rd and Walnut Sts. FU 5-9410

RIVERVIEW FLORISTS
East Liverpool's Largest Florists
Anderson Blvd. FU 5-5714

DON SMITH SIGNS
Complete Sign Service
135 West Sixth St. Dial FU 5-1305

T-K ROOFING
Manufacturing Co.
Chester, W. Va. EV 7-2121

HARRY G. TICE
Complete Food Market
1644-46 Penna. Ave. FU 5-1569

RAY WILSON SUNOCO SERVICE
1247 Penn. Ave. FU 5-0063

WILSON'S SUPER MARKET
Prices Are Born Here—Raised Elsewhere
Wellsville 407 - 17th St. LE 2-1555

Social Affairs

Topics from the book, "Under Three Flags" (Neill), highlighted meetings of two groups of the Women's Association of the Longs Run Presbyterian Church Thursday night.

Mrs. Harold Thompson reviewed the book for the Mary Anna Circle at the church.

The mission study was given by Mrs. Carl Kirkbride who used maps for her discussion of India, Pakistan and Ceylon.

Mrs. Paul Hamilton led the Bible study from Heb. 5 and 6 with an open discussion following.

An article on churches in Pakistan was read by Mrs. Carl Fisher and members responded to roll call with verses from Hebrews.

Business was conducted by Mrs. Hamilton, acting chairman, and guests, Mrs. Lois Myers and Mrs. Lula Durbin, members of another circle in the association, offered helps and suggestions.

The meeting closed with sentence prayers. Lunch was served to 11 by Mrs. Ruth Palmer, hostess.

Leaders for the meeting May 10 with Mrs. Fisher of the Calcutta-Smiths Ferry Rd. will be Mrs. Lloyd Wilson and Mrs. Guy Springer.

"Not Many Noble," from the book, "Under Three Flags," was the mission study by Mrs. Velma VanLehn for the Naomi Ruth Circle at the home of Mrs. Alice Arehart of Calcutta.

During business conducted by Mrs. Jack Cook, chairman, the group planned for each member to make May baskets for shut-ins in the community.

Mrs. Cook announced the synodical meeting is scheduled June 21-24 at Wooster College. Reports were given by the secretary and treasurer and the sum of $19.32 was received for the offering.

Mrs. J. E. Monier, program chairman, opened with sentence prayers and the Bible study on Heb. 5 and 6 was given by the members.

Prayer was offered by Mrs. Carl Mansfield for missionaries in the West Indies, Puerto Rico, Indonesia and Japan.

"They Told India About Amercia," a condensation from the American Mercury, by Andrew Hamilton, was read by Mrs. Mary Pepin who also read a letter from Mary Helen Black, a teacher at the Girls Secondary School at Dehra Dunn.

A poem, "The Gates of Gold," was read by Mrs. Monier. The singing of "Blest Be the Tie that Binds" was the closing hymn.

May 10 was designated for a day of sewing for missions to be held at the church and Miss Donna Lee Barrett was appointed historian

Twelve were present and lunch was served by the hostess, assisted by Mrs. Lee Hopple and Miss Eleanor Foulks.

Miss Barrett will lead the mission study for the meeting May 19 at 7:30 o'clock with Mrs. Monier of Shadyside Ave.

* * *

Members of the Alpha-Bets Club were entertained Thursday night by Mrs. Elizabeth Koenig at the home of Mrs. Vivian Penny, 1613 Alpha St.

Three tables of 500 were in play and Mrs. James Kennedy won first honors, and Mrs. Grace Reed second.

Lunch was served by the hostesses, Mrs. Penny, Mrs. Bonna Cunningham and Mrs. Betty Kinsey. A gift was presented Mrs. Koenig.

Mrs. Minniebelle Farish, 838 Chester Ave., will be hostess May 12.

* * *

A contribution to the Cancer Fund was voted Thursday night at the meeting of Social Order of the Beauceant 71 in the Masonic Temple.

Several dinners are scheduled for the near fugure which the group will serve. In addition to two early in May they will also serve one tonight for the Pilgrim Commandry 55 inspection and another Wednesday for the Shrine Club membership event.

Mrs. George Wilson, president, conducted business and the group received an invitation to attend Steubenville assembly May 2. Officers will practice May 16 and the regular meeting will be May 19.

* * *

The sum of $5 was given for missions Thursday night by the Naomi Circle of the WSCS of the Pennsylvania Ave. Methodist Church. Mrs. Nellie McIlvane of Ohio Ave. was hostess.

Devotions from Rom. 12 were read by Mrs. McIlvane, who gave a poem, "Not to be Needed."

Prayer was offered by Mrs. Myrtle Stump and Mrs. Jessie Hill, president, conducted business.

Lunch was served 12 by the hostess, assisted by Mrs. Harriet Stull and Mrs. Mildred McDaniels, guests.

Mrs. H. J. Neiser of Pennsylvania Ave. will entertain May 26.

* * *

Lunch will be served Tuesday night following the meeting of Ceramic Rebekah Lodge 286 in the Odd Fellows Temple.

* * *

The Kingdom Builders Class of the Second Church of Christ will meet Tuesday night with Marlene Marion of High St.

* * *

A contribution to the new church roof was discussed Thursday night by the Women's Missionary Society of the Second United Presbyterian Church at a meeting with Mrs. Lyle Anderson of Mulberry St.

Mrs. Samuel Bowers was leader and Scripture from Heb. 11:7 and Gen. 6:8-9-22 was read by Miss Lou Hanley.

The Biblical character Noah was reviewed by Mrs. Victoria Fisher, a guest, and Miss Anna Martin read the poem, "Count Your Blessings."

Mrs. James Emmerling discussed "The Fourth Flag," and Miss Inez Deringer "New Horizons Lift."

"The Church and the Missionary" was the topic by Mrs. Anderson and "Thoughts from Helen Keller" by Mrs. Raymond Unger.

A vocal duet, "The Larger Prayer," was presented by Mrs. Fisher and Mrs. Bowers and members repeated the Lord's Prayer for closing.

Miss Deringer, president, was in charge of business.

Refreshments were served by the hostess, assisted by Mrs. Unger.

The group will meet May 19 with Miss Deringer of Globe St. Miss Hanley will be leader.

* * *

A contribution of $50 was made to the general society at the meeting of the Mary Martha Circle of the WSCS of the Boyce Methodist Church Thursday night at the home of Mrs. Kathryn Sablack of Ohio Ave.

Devotions from Ps. 28 were read by Mrs. Alice Russell and Mrs. Ora Dailey offered prayer.

During business conducted by Mrs. Florence McGaffic, president, the group planned a door-to-door bake and merchandise sale to begin Thursday. Mrs. Kathy Wolfe and Mrs. Phyllis McDowell will be in charge.

Twenty-three sick calls and four shut-in were reported and cards were signed for sick members. A report revealed the group netted $24 from the patch apron project.

Mrs. Wolfe was program chairman and Mrs. McDowell won the contest prize.

Lunch was served 18 by the hostess, assisted by her daughter, Mary Martha Sablack, and Mrs. Elizabeth Ozmun.

Members repeated the Lord's Prayer for closing.

Mrs. Florence Carpenter will be program chairman at the meeting May 19 with Mrs. Peggy Carpenter of Michigan Ave. Mrs. Edna Kidder will be co-hostess.

* * *

Officers were elected at the second anniversary dinner Thursday night for St. Ann's Guild of St. Ann Catholic Church in East End.

Mrs. George Fone is president; Mrs. Gilford Burdick, vice president; Miss Bernadine Riccitelli, secretary, and Mrs. Alvin McFarland, treasurer.

Miniature yarn dolls were favors for the 25 attending and the committee for the 6:30 affair included Mrs. Blaine Reibel, chairman, Mrs. Burdick and Mrs. Peggy Eddy.

A dinner for the retiring officers will be held at 6:30 May 9 at Hoge's Restaurant.

* * *

Two new members were inducted during candlelight rites Thursday night for the Colloquium Club at the Mary Patterson Memorial.

Mrs. Jack Smith and Mrs. David McEwen were received during the ceremony by Mrs. Charles Goodman. The welcome was given by Mrs. Andrew Myers Jr., president.

A contribution was made to the Cancer Fund and plans discussed to assist with the City Federation of Women's Clubs rummage sale to begin Monday in the Rapport Building on Washington St.

Final arrangements were made for Guest Night Wednesday at the Country Club and Miss Mary C. Quinn of Cleveland, public relations supervisor of the Ohio Bell Telephone Co., will be speaker.

"Perfume" and "About Face" were topics by Mrs. Glen Donaldson.

Pink and white sweet peas and greenery filled the glass epergne with lighted pink and green tapers completing the setting for the buffet table. Mrs. Colin Brown was hostess with Mrs. Goodman and Mrs. Ernest Lowe associates.

* * *

Miss Donna Richards will have the program Tuesday night at the meeting of the Deborah Circle of the WSCS of the First Methodist Church at the home of Mrs. Arthur Turner of Case St.

Mrs. L. Dan Richards will be devotion leader and assistant hostesses will include Miss Bertha Savage and Miss Helen Capehart.

* * *

Mrs. Drucilla Gloss will entertain Tuesday night for the Merry Makers Club at the home of Mrs. Leo Murray of LaCroft.

* * *

Devotions will be given by Mrs. Gay Fox Tuesday night for the Christian Women's Missionary Society of the Second Church of Christ. Mrs. Belva Smith will be program chairman.

* * *

Mrs. John T. Hall of Elysian Way will entertain for the closing event for the Colonial Club Tuesday afternoon. A 1:30 o'clock dessert-bridge will be featured.

* * *

Two groups of the United Women's Association of the First Presbyterian Church will meet Tuesday night.

Mrs. Thomas Fannin, 319 Thompson Ave., will entertain for the Deborah group and members of the Priscilla group will meet with Mrs. Donald Baxter, 1100 Pope Ave.

* * *

Mrs. E. S. Woolweaver of Monticello Pl. will entertain Tuesday night for the Newcomers Club and Mrs. David Woodward will be cohostess.

* * *

Mrs. Arzelia Green and committee will be in charge at the meeting of the Philathea Class of the First Baptist Church Tuesday night.

* * *

Members of the Broken Eight Club will meet Tuesday night with Miss Norma Conklin of Dixonville.

* * *

Mrs. Raymond Unger will be leader Tuesday night for Theta Alpha Bible Society at the home of Mrs. Alvin Keys of Bradshaw Ave.

* * *

Mrs. Victor Smith, 926 Orchard Grove Ave., will be hostess Tuesday night for the Gab-ettes Club.

* * *

All-American Council 287, Daughters of America, will meet Tuesday night in the Sons of Veterans Hall and practice will be held for memorial services.

* * *

The Gay Octette Club will be entertained Tuesday night by Mrs. Marcie Pantoni, 92 Hillcrest Manor, Midland.

* * *

Mrs. Ruth Eiferd of Glenmoor will be hostess Tuesday night to the Emma Adams Missionary Society of the Glenmoor United Presbyterian Church.

* * *

The Fidelity Class of the Longs Run Presbyterian Church will meet at 8 o'clock Tuesday night.

* * *

Mrs. Mary Wotring won high honors at 500 for the 8 O'clock Club Thursday night. Two tables were in play and Mrs. Helen Sanford of Manor Lane was hostess.

'MRS. FLORIDA'. A tossed - salad is on the menu as Mrs. Toby Birne, of Miami, demonstrates her homemaking skill on winning the "Mrs. Florida" title. The contest is a preliminary to the "Mrs. America" competition to be held at Ellinor Village, Fla.

Officers Are Re-elected For Missionary Society

Officers were retained Thursday night by the Willing Workers Missionary Society of St. John's Evangelical Lutheran Church.

Mrs. Lee Bricker is president; Mrs. Royd Hodge, vice president; Mrs. E. W. Shirley, secretary; Mrs. A. E. Stoddard, treasurer, and Mrs. Alvin Arner, statistical secretary.

During business conducted by Mrs. Bricker, the group voted the sum of $10 each for the addition to the education building at Camp Lutherlynn near Prospect, and to Miss Ethel Emerick, missionary in Liberia, to be given at the spring convention of the West Conference of the Pittsburgh Synod Wednesday at the Trinity Lutheran Church in Ellwood City.

Retreats at Camp Lutherlynn are scheduled June 3, 4 and 5.

Mrs. Edwin Maloney, representative to the local Council of United Church Women, announced the May Fellowship observance May 6 at 2 o'clock in the First Methodist Church. The play, "Point of Beginning," by the American Theater Wing, will be featured.

Mrs. Arner, special aids chairman, requested used clothing to be brought to the next meeting for the Rocky Boy Indian Mission in Montana.

"Inner Mission Stories from Our Cities" was the program theme with Mrs. Maloney leader.

She was assisted by Mrs. Rebecca Simpson, Mrs. Arner, Mrs. Nettie Schneidmiller and Mrs. Shirley.

The program closed with the missionary benediction.

Lunch was served 18 by Mrs. Ruth Spratley and Mrs. Marie Stier, assisted by Mrs. Glenn McGaffic.

The quarterly thank-offering will be received at the meeting May 19.

Second score prize went to Mrs. Charmaine Marshall, third to Mrs. Helen Clark, and travel award to Mrs. Shirley Burton.

A gift was presented the hostess, who served lunch.

Mrs. Burton of Maine Blvd. will entertain May 26.

* * *

The Sorosis Club will meet Tuesday night with Mrs. N. F. Everts, 523 Indiana Ave., Chester.

* * *

Mrs. Everett Chandler, executive secretary of the Child Counseling Center, will be guest speaker for the observance of Child Welfare Month Tuesday by the auxiliary of the American Legion Post 4 in the Memorial Home.

* * *

Members of the Happy Larks Club will meet Tuesday afternoon witt Mrs. Elda Forester of Montana Ave.

* * *

A treasurer hunt will be featured Tuesday night at the general meeting of the WSCS of the Boyce Methodist Church.

Mrs. Scott Wilson, district secretary, will be guest speaker. Devotions will be given by Mrs. Hazel Badger and Mrs. Lucille Rodgers will be program chairman. Members of the Naomi Ruth Circle will serve.

* * *

Mrs. Dale Hoffman of Ross Meadows will entertain Tuesday night for the JTG Club.

* * *

Mrs. Edward Aliulis of Coolidg Ave. will be hostess Tuesday night for the May Rose Hart Missionary Society. Mrs. Raymond Huston will be program leader.

* * *

A 6 o'clock coverdish dinner Tuesday night will mark the anniversary of American Legion Post 374 in the East End home.

* * *

Officers were elected Thursday night at the meeting of the Beracha Class of the First Church of the Nazarene with Mrs. Roxie Stanley of Anderson Blvd.

Mrs. Evelyn Rutledge, president, and Mrs. Edith Clark, treasurer, were retained. Others named were Mrs. Kathleen Neal, vice president; Miss Amelia Anderson, secretary; Mrs. Bonnie Stiteler, assistant secretary; Mrs. Mildred Ward assistant treasurer, and Mrs. Velma Lane, missionary treasurer.

Group singing led by Mrs. Neal opened the meeting and Miss Anderson read Ps. 37 for devotions. Prayers were offered by Mrs. Rosella Ash and Mrs. Freda Crawford.

A vocal duet was presented by Mrs. Lane and Mrs. Neal and Mrs. Marjorie Klinger reviewed the book, "Cross Winds."

The treasurer's report was given by Mrs. Clark.

Lunch was served 30 by the hostess, assisted by Mrs. Helen McDevitt, Mrs. Ward and Mrs. Ash.

Mrs. Helen Hackathorn, 1430 Globe St., will entertain May 19 and Mrs. Peggy Hall and Mrs. Olive Williams will be co-hostesses.

* * *

Three tables of canasta were in play Thursday night for the Gay Ladies Club at the home of Mrs. Kay Aughinbaugh of Maple Dr., Calcutta.

High score winners were Mrs. Joan Starr and Mrs. Etta Hoyt, and low Mrs. Jackie Roberts.

Lunch was served by the hostess. Mrs. June Chisler was a guest.

Mrs. Norma Jean Riggs of Anderson Blvd. will entertain May 12.

* * *

Games were featured for the Good Humor Girls Club Thursday night at the home of Mrs. Ruby Coleman of Oakwood Ave.

Prizes were won by Mrs. Phyllis Martin, Mrs. Margaret Congrove, Mrs. Dorothy Shone and Mrs. Betty Lou Ilyder.

A dinner May 5 at 7 o'clock at Hoge's Restaurant will be followed by a theater party.

The regular meeting is scheduled May 26 with Mrs. Carolyn Brewster of Idaho Ave.

* * *

Arrangements to send high school girls from the church to the Lakeside School of Missions were made at the general meeting of the WSCS of the Calvary Methodist Church Thursday night.

The two delegates will be chosen in the near future to attend the sessions July 15-21.

Mrs. Annie Carey was program leader and Mrs. Roy Richards had devotions with the joint topic, "Church Work of Protestant Women."

Assisting Mrs. Carey were Mrs. Edwin Smith, Mrs. Sam Hall, Mrs. Nora Johnson, Miss Eleanor Wilson and Miss Irene Firth.

Business was conducted by Mrs. Johnson, president, a report of the nominating committee was heard and the meeting of the Northeast conference May 17-18 was announced.

Mrs. Alma Craig will be program leader for the meeting May 19 and Mrs. Alice Smith will be hostess.

* * *

Alpha Iota Chapter of Delta Kappa Gamma Sorority observed a class of art students making costume jewelry as part of its meeting Thursday night at Lisbon.

The class is taught by Mrs. Margaret Blockson, a member.

The group attended a dinner in the Methodist Church and a meeting in the high school.

Twenty-six members and a guest from Alpha Mu Chapter at Steubenville attended.

Miss Ruth Sloane spoke on recruitment of teachers. Miss Della Wetzel, sister of Rep. Clarence Wetzel, discussed bills of interest to teachers pending in the State Legislature.

Mrs. Ethel Clunk, president, reported on the Delta Kappa Gamma state convention held last week in Cleveland.

Miss Helen Allison was program chairman. Miss Martha Hamilton and Miss Mabel Sheerer were members of the social committee.

The next meeting will be a Founder's Day dinner May 14 at the Ft. Steuben Hotel in Steubenville. Mrs. Orlando A. Petrillo, national chairman of the General Federation of Women's Clubs, will be the speaker.

Personals

Mr. and Mrs. Stewart Thompson of Park Way have returned after spending several days in Atlantic City.

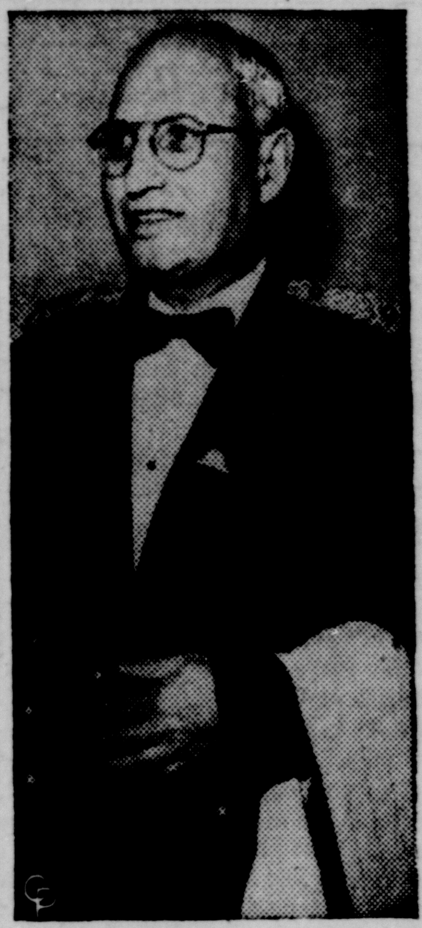

TRUMAN'S DOUBLE. A waiter in a popular Hollywood cafe, Apostolos Pooleon has been cashing in on his resemblance to former President Harry S. Truman. First, tourists started snapping his picture, and then TV producers began retaining him to portray Mr. Truman. Many regular customers call him "Harry."

Crowning Will Highlight Band And Orchestra Dance

The crowning of a "king and queen" will highlight the East Liverpool High School band and orchestra dinner-dance Friday night at the Country Club.

"Melody In Spring" is the theme for the event. The buffet dinner at 6 o'clock is for members of the instrumental groups and their parents.

Guests will include John Weitzel, instrumental director, and Mrs. Weitzel; School Supt. and Mrs. Ralph Betts, Principal and Mrs. George Hargreaves, Mr. and Mrs. William Wallace and Mr. and Mrs. Ralph Johnson.

Bob Nezbeth's orchestra will provide music for dancing scheduled to begin at 9. Stanley Hindmarch, president of the band, and his date will lead the grand march at 9:30 when the king and queen will be revealed. They will be seniors chosen by members of the instrumental department.

Committees from the ELHS Band and Orchestra Mothers arranging the affair include:

Decorations, Mrs. Glenn McCall, chairman, Mrs. Robert Yost, Mrs. Paul Betteridge, Mrs. Douglas Capehart, Mrs. Robert Duncan, Mrs. Kenneth Fife, Mrs. Harold Wallace, Mrs. John Gilson, Mrs. Emil Hasenstof, Mrs. Don Tatgenhorst, Mrs. Robert Vodrey and Mrs. James Wilson.

Program, Mrs. Gus Mautz, chairman, Mrs. Harold Dawson, Mrs. Elmer Ralston, Mrs. Stanley Hindmarch, Mrs. Joseph Smith, Mrs. Lawrence Brokaw, Mrs. Leonard Wines, Mrs. Charles Vermillion and Mrs. Charles Kittridge.

Tickets, Mrs. Harold Dawson and Mrs. Willard Montgomery, and social, Mrs. Elmer Ralston, chairman, Mrs. Vivian Salisbury, Mrs. Harry Tresler, Mrs. Ray Spragg, Mrs. Anthony Leon and Mrs. Hindmarch.

Wellsville Society

Miss Ruth Urie LE 2-2288

Mrs. Helen Walker was elected president of the Crusaders Circle of the First Christian Church at a meeting Thursday night at the home of Mrs. Dorothy Price of Clark Ave.

Other officers, presented by Mrs. Nell Piatt, chairman of the nominating committee and approved by the circle, were:

Mrs. Edna Haugh, vice president; Mrs. Ernestine Walters, secretary, and Mrs. Alice Mackall, treasurer.

Miss Florence Bishop, devotion leader, read Psa. 43:1-5 and John 4:31-32 and used the topic, "Fruit We Did Not Plant."

The topic discussed by Mrs. Walters, lesson leader, was "There Is No Unanswered Prayer." Mrs. Bernice Elliott, outgoing president, conducted business. Plans were made for the group's birthday tables at the meeting May 5 of the Women's Fellowship.

Lunch was served by the hostesses, Mrs. Haugh and Mrs. Mackall. The May meeting will be in the home of Mrs. Morgan Williams on Clark Ave. with Mrs. Piatt as devotion leader and Mrs. Elliott in charge of the lesson study. Mrs.

(Continued on Page 9)

REFRIGERATOR WANTED

If you have a refrigerator to sell, this is your opportunity to sell it immediately. The Review Want Ad reproduced below produced 12 calls from persons wishing to buy the refrigerator.

This Review Want Ad Sold the Refrigerator

Westinghouse Refrigerator 7 cu. ft. Excellent condition, $50. Dial xxxx.

11 others still are looking for a similar offer. If you have a refrigerator to sell and wish to reach these prospective buyers, Dial FU 5-4545, ask for a Want Ad-Taker, have her insert an inexpensive ad for you. Dial your ad by 5:30 p. m. for the next day's paper. Reach these buyers right away while they are still interested.

ON Mother's DAY give the finest gift of all

Your portrait is a wanted gift, especially suitable for Mother on her Day. Let us show you our fine portraits, and tell you of our moderate prices.

Evening Appointments Available

PLENTY OF FREE PARKING SPACE

KEVAN STUDIO

557 Main St. LE 2-1262

Wellsville, Ohio

K. W. TURNER, M.D.

OF EAST LIVERPOOL

Announces the Opening of Additional Offices For the General Practice of Medicine

May 2, 1955

At 602 Main St., Wellsville, Ohio

HOURS: 9:30 A.M. TO 12:30 P.M. DAILY EXCEPT THURS.

CALLS ACCEPTED UNTIL MAY 2ND 1955

AT FU 5-9494 or FU 6-5914

AFTER MAY 2ND — LE 2-1532 OR FU 6-5914

Dine Out

DINE WELL

YOU GET MORE THAN A MEAL WHEN YOU DINE HERE!

Here you'll enjoy a delightful meal skillfully prepared by our experienced chef. Our courteous service, and the pleasant atmosphere of our dining room add up to a meal never to be forgotten. Dine here with us soon.

TRAVELERS HOTEL

DINING ROOM

117 E. 4th STREET FU 5-5600

HOME MEANS MORE WITH CARPET ON THE FLOOR

Now, you can afford to treat your home to the luxury of fine carpeting.

ANY 12' x 15' ROOM

$140.00 Complete

THIS INCLUDES:

★ All Wool Broadloom Carpet
★ Heavy Waffle Pad
★ Wall-to-Wall Installation

Just phone and our Representatives will be glad to bring samples to your home—with no obligation to you.

M and W FLOOR & WALL COVERINGS

DIAL FU 5-3342

323 MARKET ST. EAST LIVERPOOL, OHIO

OPEN EVENINGS BY APPOINTMENT

SOCIAL AFFAIRS

(Continued from Page 8)

Jackie McCune and Mrs. Marjorie Brown will be hostesses.

* * *

Mrs. James Goodman entertained members of the 52 500 Club Thursday night at the home of her mother, Mrs. John Whitaker, of 14th St.

High score and traveling awards went to Mrs. Dorothy McClelland, second high to Mrs. Rhoda Leyda, and the consolation prize to Mrs. Jack Deshler of East Liverpool, a guest.

The hostess was assisted in serving by her mother and Mrs. Deshler.

The club will meet May 5 with Mrs. Leyda of Broadway.

* * *

Mrs. Ernest Bacon led the meeting of the WMS at the Oak Ridge Presbyterian Church Thursday afternoon.

The topic was "Our Mission on the Campus" and the Scripture was taken from Peter 2. Prayer by Mrs. Bacon was followed by the Lord's Prayer in unison.

Articles were read as follows: "At the East New York Neighbor House," Mrs. Ethel Palm; "Campus Christian Life," Mrs. Marie Wallace; "Capturing the Minds of the Student Generation," Mrs. Ruth Close; "An Open Letter," Mrs. Minnie Calhoun; "We Visit New Mexico Spanish-American Mission," Mrs. Anna Bentz; "Our Church Colleges," Mrs. Dorothy Boyd; "The Church and the Campus," Mrs. A. G. Boyd, and "The Student In a Growing Community," Mrs. Evelyn Messenger.

A report on the foreign missions yearbook was given by Mrs. Ruth Frischkorn and hymns were sung. Mrs. Wallace, vice president, conducted business. Some 22 members and 5 children were present.

The meeting closed with prayer by Mrs. Frischkorn and lunch was served by the hostess, Mrs. Wallace. The May session will be held at the home of Mrs. Frank Wellington on the Old Irondale Rd.

* * *

Thirteen members of the Variety Club enjoyed dinner at the Plaza Restaurant on Route 30 near Minerva Thursday night.

Miss Rachel Griffith was a guest. The club will meet May 12 with Mrs. Marie Wickham of Cadmus St., East Liverpool.

* * *

Mrs. L. E. Evans spoke on "Hospitality" when the Delta Alpha Circle of the First Christian Church met Thursday night at the home of Mrs. Harry Hammond of Clark Ave.

To illustrate her talk, she read a story, "Jist Mither." The leader used "He That Seen Me Hath Seen the Father" as the theme for devotions and read from John 14:9. The Scripture for the talk was Rom. 12:13. Mrs. Evans closed the worship service with prayer.

Mrs. Orville Hughes read an article, "Answer to Prayer." Business was conducted by Mrs. Arthur Leake, president. The group made plans for decorating tables for July, August and September for the birthday party of the CWF May 5.

A love gift of $10 was donated to the CWF. Mrs. Hughes, Mrs. George Easterday and Mrs. George McCartney were appointed as a nominating committee. Rev. Evans spoke on the historic film, "No Creed but Christ," which will be shown Sunday at 8 p. m. in the church, and on the new city church campaign and improvements. The closing prayer was offered by Miss Marie Headley.

Lunch was served by the hostess, assisted by Mrs. Nerger and Mrs. Leake.

* * *

ASP 500 Club members were entertained Thursday night by Mrs. Donald Wellington, 712 Washington Ave.

Mrs. Richard Brown and Mrs. Harold Dickinson were high score winners. Mrs. George Curry received the traveling award, and Mrs. David Welch the consolation prize. Mrs. Clarence Smith was a guest.

Mrs. William Bratt assisted the hostess in serving. The meeting May 5 will be with Mrs. Hayden Howell, 1529 Lisbon St., East Liverpool.

* * *

Miss Jo Miller was hostess to members of the Buckeye Neighbors Club Thursday night at her home on 11th St.

Mrs. Betty Wilson, secretary, presided in the absence of Mrs. Winnie Roush, president. Games were won by Miss Mildred Roush, Mrs. Dorothy Ewing and Mrs. Betty Wilson. Birthday gifts were received by Miss Miller and Miss Mildred Roush.

Lunch was served by the hostess and Miss Lena Viscoglosi, who will entertain May 19 at her home on Riverside Ave.

* * *

Chester Society

DeMar Miller EV 7-2721

Mrs. Margaret Eppley and Mrs. M. V. Stone were in charge of devotions at a meeting of the Dorcas Circle of the Methodist Church Thursday night at the parsonage.

Prizes in games were won by Mrs. S. L. Miller and Mrs. Fred Harper, president. Lunch was served by the hostesses, Mrs. Mary Wood and Mrs. Carrie Scarry.

A coverdish dinner will be held May 19.

* * *

The Women's Civic Club will meet Monday night at 8 o'clock with Miss Ruth Eppley of Carolina Ave.

Mrs. Lee Adams will be co-hostess.

* * *

A contribution to the Cancer Fund was authorized by Crescent Chapter 49, Order of Eastern Star, at a meeting Thursday night at the Masonic Temple.

Mrs. Verna Ferguson, worthy matron, was in charge. Lunch was served by Mrs. Charlotta Logston and committee.

A coverdish dinner will be held May 9 at the temple.

* * *

A "Work Night" meeting was held by the Young Adult Group at the First United Presbyterian Church Thursday when plans were made to plant shrubbery on the church grounds.

Jack Johnston, president, led business. The group sang hymns. Refreshments were served by Miss Clara Dunlap.

The next meeting will be May 19.

* * *

Poems were read by Mrs. Lewis Legg and Mrs. Martha Carpenter at a meeting of the Dorcas Class of the Church of the Nazarene Thursday night at the home of Mrs. Dorothy Wingett of Ohio Ave., East Liverpool, president.

Mrs. Wingett led devotions and Mrs. Phyllis Carney gave prayer. The Scripture was read by Miss Ruth Jones.

Mrs. Mary Martin directed games and lunch was served by the hostess and Mrs. Novella Pugh.

The group will meet May 19 with Mrs. Hazel Martin of Carolina Ave.

* * *

Mr. and Mrs. Harold Barlow, 520 5th St., announced the engagement of their daughter, Miss Betty Lou Barlow, to Kenneth Grahame, son of Mr. and Mrs. Robert Grahame of Brooklyn, at a dinner Thursday night at the William Penn Hotel in Pittsburgh.

Twelve guests were present.

Miss Barlow was gradcated from Aliquippa High School and attended Carnegie Tech. Her fiance, a graduate of a Brooklyn High School, attended New York University. Both are employed at the Patterson Foundry & Machine Co. in East Liverpool.

* * *

Mrs. Alvin Babb will be in charge of devotions at the meeting of the Friendship Class of the Methodist Church Tuesday evening with Miss Ruth Eppley of Carolina Ave. Miss Mahala Ingram is president.

* * *

Chester Personals

Miss Dyann Hornbecker of Keokuk, Iowa, is visiting her grandparents, Mr. and Mrs. Bernard Reber of 3rd St.

Airman Third Class Charles (Chuck) Barmer, son of Mr. and Mrs. J. C. Barmer of Lawrenceville, is spending a 10-day furlough with his parents. He is stationed at the Rockville (Ind.) Air Force Base.

Lt. Col. and Mrs. E. C. Barbero and children, Kathy, Michael and Gerard, left Friday for Aberdeen, Md. after a visit with her parents, Mr. and Mrs. W. M. Cole of 3rd St.

Mrs. Barbero and the children spent three weeks with her mother while Col. Barbero witnessed the atomic bomb tests in Nevada.

Newell Society

Robert Duffy FU 5-4545

The Gleaners Class of the Methodist Church donated $200 for church improvements at its meeting Thursday night at the Fellowship Center.

Mrs. Grace Zerkle, president, presided for business and Miss Ida Baxter led devotions.

Mrs. Zerkle gave two readings, "There Is No Death" and "Never Mind."

"The Guilty Prisoner," a reading, was given by Mrs. Tamar Calhoun. The Rev. Dallas Butler led prayer.

There were 16 members and 5 guests present.

TRAVEL BY AIR

Fly Anywhere FLIGHTS For All Major Airlines

AUTOMOBILE CLUB TRAVEL BUREAU
404 MARKET ST.

District WSCS To Meet Friday In Cadiz Church

Women from five area Methodist Churches are planning to attend the annual spring meeting of the WSCS of the Steubenville District Friday at the Drummond church in Cadiz.

About 25 from the First, Orchard Grove Community, Anderson, Pennsylvania Ave., and Boyce churches, as well as others from Wellsville and Irondale, will attend the all-day session from 9:45 to 3.

Mrs. T. Otto Nall of Evanston, Ill., a member of the Women's Division from the North-Central Jurisdiction, will be guest speaker. She is the wife of the editor of The Christian Advocate.

The district includes Jefferson, Harrison, Carroll and Columbiana Counties. Officers will be elected and installed by the Rev. T. C. Mayer, district superintendent.

Local women in office are Mrs. H. T. Williams of Chester, district vice president, and Mrs. Merrill Hall, secretary of youth.

Luncheon reservations are being handled by Mrs. S. H. Chaney of Cadiz.

Roll call was answered with the name of a spring flower.

Hostesses were Mrs. Delia Houghton and Mrs. Eloise Smith.

Mrs. Oral McGown will have charge of devotions at the next meeting May 19, with Mrs. Gladys Sebold and Mrs. William Simcox as hostesses.

* * *

Mrs. Frances Juszczak received a secret pal gift at a meeting of the Jolly Women's Club Thursday night with Mrs. Frances Pecka of Washington St.

A baby gift was given to Mrs. Genevieve Franzcek.

A gift exchange was held, and a contest prize was won by Mrs. Mary Juscczak. Lunch was served by the hostess and Mrs. Juszczak.

The group will meet May 19 with Mrs. Olga O'Kruta of Grant St.

* * *

Newell Personals

Mrs. H. G. Lewis, 421 Grant St., has returned after spending the winter in St. Petersburg and Hialeah, Fla.

4-H Club News

A farewell gift for Mr. Paul Stewart, club adviser, who is going to California, was presented by the Highlandtown Country Gentlemen 4-H Club at a meeting Tuesday night at the Highlandtown Grange Hall.

The gift was presented by Bill Carter. Plans for the improvement of the softball field at Highlandtown School were discussed. Don Watson, president, conducted business. Lunch was served by the junior leaders of the club.

Cecil Allison was elected president of the Hookstown Agricultural 4-H Club at the first meeting Wednesday night in the Grange Hall.

Others named were Charles Laughlin, vice president; Marian Shaffer, secretary; Ruth Cain, news reporter; Anna Mae Shaffer, game leader, and Dale Allison, song leader.

Loren Smith was named adult leader.

A. L. Curran, Beaver County agricultural agent, was in charge. Members answered roll call with projects they will undertake during the year.

The next meeting will be May 25.

The Oak Grove Sew and Sew 4-H Club adopted painting of mail boxes in the area as its project at a meeting Tuesday night at the home of Janice and Joyce Mohr.

A skating party was planned for Wednesday night at the Unity Roller Rink.

Two new members introduced were Ethel Earley and Kay Hill, who led devotions.

The meeting closed with group singing and lunch served by the hostesses.

The Nimble Fingers 4-H Club of Chester will meet Monday night at 7:30 with Kathy and Carol Ann DeLong of Florida Ave.

Mrs. Harry Nichol is leader.

The No. 16 Golden Needles 4-H Club met Tuesday night in the Oak Ridge Presbyterian Church and Joan Nightingale presided.

Devotions were led by Louise Mobley, who read Ps. 70. The Lord's Prayer was given in unison. Each member responded to roll call with something she had read in the 4-H book. Joyce Johnson was appointed to secure a place for a bake sale to be held May 7. The 4-H pledge was given.

Marilyn Bentz demonstrated making of biscuits. Visitors were Mrs. Frank Wellington, the Rev. E. E. Bacon, Jack Bentz and Pat McGraw.

Attendance at an officers council at United Local School in New Garden next Friday was voted at a meeting of the Cheery Chef 4-H Club Thursday night at Salineville High School.

Gretta Munday, president, conducted business. Instructions and suggestions were given by advisers Mrs. Mildred Simpson and Mrs. Doris Earl.

4-H Electric Event Set

LISBON — All 4-H advisers who have rural electrification projects will meet Monday at 8 p. m. at the County Extension Office. W. C. Roberts, assistant county agent, said Tom Mercer of the Ohio Edison Co. and Bob Risinger of the Ohio Power Co. will explain the new state kit setup for the projects.

Elkton

The Fellowship Circle of the Methodist Church will hold a benefit dinner Wednesday night for the Woodrow Williams family. Williams has been ill.

Mrs. George McCamon of Lisbon R. D. 5 visited over the weekend with her daughter, Mrs. Burrell Reeder.

Miss Carol Story of Syracuse, N. Y., has returned home after a week's visit with Miss Judy Harrold.

Sunday afternoon guests of Mr. and Mrs. John Woodburn were Mr. and Mrs. Theodore Lydia and sons of North Lima, Mrs. J. B. Johnson of Newark, and Mr. and Mrs. Herman Kuyper and sons of Guilford Lake.

The WSCS of the Methodist Church was hostess to the Rogers WSCS Thursday.

LAWN NEEDS
- Mock's Lawn Seed
- Armour's Vertagreen
- Rain King Sprinklers
- Metco Sprinklers
- Koroseal Hose
- Hand Tools

Smith Hardware
ST. CLAIR AVE.
Dial FU 5-3333
We Give H&S Green Stamps

BLOOR PHARMACY Monthly News

A message from Paul Bloor, 'Your Pharmacist'

OVER 2,000,000 MORE PEOPLE IN THE UNITED STATES, are alive, this year, because in 1954, Medical Science has raised the average life expectancy a whole year. Last year the average person lived 69.9 years.

THE BIBLE PROMISES US at least three score and ten years. There is no real reason why everyone should not live to be more than one hundred.

ALL YOU NEED IS FAITH, and the will to live properly. If you wait until you are seriously sick before calling a Physician, you may be taking years away from your life.

RESEARCH WORKERS, PHARMACEUTICAL CHEMISTS, PHYSICIANS AND PHARMACISTS, are all united in a great effort to help you to live longer, and to enjoy those added years. In our Pharmacy are the medicines and vitamins that can help to accomplish this purpose. But you must give your Physician the opportunity to help you more by calling him at the first sign of illness.

Bloor's Pharmacy

1010 Penna. Ave. FU 5-0312
104 E. Fifth St. FU 5-0825
901 Main St., Wellsville LE 2-3910

PHONE FOR FREE DELIVERIES

This is a Copyright Ad. Reproduction by permission only
(M5-55)

Millport

Plans for a chicken and noodle supper were discussed at a meeting of the Bethesda Presbyterian Church ways and means committee Tuesday night.

Mrs. Annis Grubbs, chairman, said the affair will be held May 18 from 5 to 8 p. m. Proceeds will be turned over to the church trustees.

Sunday visitors at the home of Mrs. Anna Grubbs included Mr. and Mrs. Harold Fife of Astabula, Mr. and Mrs. Waldo Grubbs, Mrs. Harmon Handwork and Meyrl McPherson, all of Lisbon.

Mrs. Wilburn Hite and sons visited last week with her brothers, George and Archie Blackburn of Detroit. Hite visited over the weekend.

Miss Mary Nelson of Alliance has concluded a visit with Mr. and Mrs. J. R. Nelson.

Mrs. Melba Nemeth, Mrs. Lillian Blake and son, Edgar, and Ernest Wicker Jr. attended the band concert at Salineville Monday night.

Mr. and Mrs. Everett Shields were Sunday guests of Mr. and Mrs. William Bach and family.

Sunday guest at the Paul Crawford home were Mr. and Mrs. John Dangle and family and Mr. and Mrs. Arlan Crawford and daughter, Debbie, of Salem, and Mr. and Mrs. Edward French and family of Elkton.

Mrs. Verona McKarns is reported improved at Salem Central Clinic.

Mr. and Mrs. Homer Kridler of Leetonia visited Sunday with her parents, Mr. and Mrs. A. M. Eaton.

Shippingport

Mr. and Mrs. John McLane and family and Albert McLane visited Sunday in Woodsfield, Ohio, with Mr. and Mrs. Clifford McLane and Mr. and Mrs. Charles Rashman.

Mr. and Mrs. Robert Call spent Sunday with relatives in Marietta and Reno, Ohio.

Mr. and Mrs. Robert Peters of Madison, Ind., visited relatives in Shippingport over the weekend.

Mrs. Anes Jones and Mrs. Julia Ross were Sunday guests of Mr. and Mrs. Joseph Burgess and family of East Liverpool.

Mrs. Ruth Marker is convalescing after an illness of two weeks.

Mr. and Mrs. Robert McFadden and family of North Carolina were weekend guests of Mrs. Carrie Wynn.

Hammondsville

Sfc. and Mrs. Gordon Welch are spending 30 days with their parents, Mr. and Mrs. Howard Welch of Hammondsville and Mr. and Mrs. Anthony Frontone of Wellsville.

Sgt. Welch, stationed at Camp Irwin, Calif., will report to Camp Kilmer, N. J., for an assignment in Germany. He has completed six years in the Army.

Salineville

Miss Barbara Detchon entertained the SCL Club Thursday night at her home on Grandview.

Games were played and lunch served to Miss Kay Lindner, Miss Linda Raffle, Miss Vondra Lue Goddard, Miss Arla Jean Brown and Miss Sally Gamble.

Irondale

"Capturing the Minds of the Student Generation" was the program topic at the meeting of the Women's Association of the Presbyterian Church Thursday night.

Mrs. James Paisley, president, conducted business. The project for the month is providing supplies for the Presbyterian Camp at Beaver Creek.

Refreshments were served 14 members by the hostesses, Mrs. Paisley and Mrs. John Cline.

The May meeting will be held at the home of Mrs. Charles Hoobler.

Mr. and Mrs. Edwin Preston of Leesville were guest speakers at the joint meeting of the WSCS and the Wesleyan Guild of the Methodist Church held Wednesday night. Mrs. Preston is the district recording secretary.

They showed pictures and talked on a trip to the Holy Land and other countries.

Miss Ina Butler, president of the WSCS, had charge of business. Mrs. L. B. Nicholson led devotions.

Mrs. William Banfiel was program chairman. Some 26 members were present.

Trains In Hawaii

EAST PALESTINE — Marine Pvt. Dale W. Beight, son of Mr. and Mrs. Wilbur Beight of R. D. 1, has completed six weeks of instruction on the mortar at Kaneohe Bay, Hawaii.

Seaman In Philippines

LISBON — Seaman Burleigh H. Grimes, son of Mr. and Mrs. H. N. Grimes, is serving with the Navy at Cavite Base in the Philippine Islands.

Don't just Fill'em up..
BUILD'EM UP!

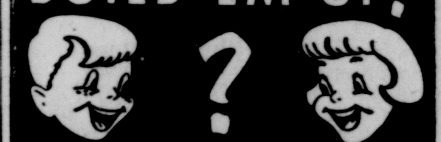

Students Win Pins In Shorthand, Typing

SALINEVILLE — Five students of Salineville High School have been awarded pins.

Janet Kaye Leishman, Janet Faye Leishman and Ruth Ann Edwards received 100-word shorthand pins on the five-minute speed test.

Edith King won a competent typing pin with 61.3 words per minute with only five errors and Leah Goddard won a pin for 55.2 words a minute with five errors. The latter two are first-year typing students.

Injuries Fatal

SPRINGFIELD, Ohio (AP) — Cecil Adams, 52, of Willoughby died today at Springfield City Hospital of injuries received Friday when a truck slid into a ditch off Ohio 4 north of Mechanicsburg, Champaign County.

BE SECURE INSURED

INSURANCE

There are many forms of insurance policies. Perhaps only one will fit your requirements. A conscientious experienced agent makes certain that you get the right insurance for your needs.

THE POTTERS
INSURANCE AGENCY
517 BROADWAY FU 5-1370

What TRENDTEX will do for your rooms. For folks who prefer plain carpet Trendtex has more advantages than any other plain carpet made.

Lost and Found
Social Security Card
400-18-3300
Amy Perry Talbert 1-22-38
Pikesville, Ky.
Please Call For

an *exclusive* new carpet weave

Trendtex is Mohawk's new random textured exclusive carpet weave. It has so many advantages over other plain carpets that you can't help but be interested. Trendtex is a round wire tight loop that will not crush, path or show foot prints, even if you drag furniture over it. Trendtex is nondirectional which means less yardage for wall to wall carpet and to make doubly sure you can't pull the loops loose, the back is heavily latex coated, to such extent that when you cut it the raw edge can not fray. Trendtex extra resilience gives the children flip flop protection. It is easy to sweep and wonderful to clean. Trendtex is a decorators delight. They know they won't be handicapped when it comes to color. You just check these: green, beige, red, hunter green, sandalwood, rose, grey, green moresque, grey moresque, nutria moresque, all in 27 inch, 9 foot, 12 foot, 15 foot widths and priced for $10.95 a square yard.

Do you know that due to the fact that Trendtex is so easily cared for and withstands severe traffic punishment it is fast gaining commercial popularity for store rooms, display rooms, waiting rooms, offices etc., and they are now absorbing a goodly portion of Mohawk's production.

If it is plain carpet for you there are a lot of good reasons why you should see the rich looking Trendtex. It's all wool!

MOORE'S
Carpet Department, Second Floor

Radio Time Table

	WOHI 1490 American	KDKA 1020 National	WKBN 570 Columbia	WJAS 1320 Mutual
	SATURDAY—Night			
6:00	News	News	News	News, Sports
6:15	Birthday Quiz	Tello Test	Sports	Finest Fifty
6:30	Sports	Kingdom Come	Today's Faith	Finest Fifty
6:45	Twilight Time	Kingdom Come	Record Show	Fifty, News
7:00	Church News	News	Way For Youth	Dutch Music
7:15	Hawaii Music	On Guard	Way For Youth	Mt. Mercy
7:30	Sunday School	Roundtable	Gangbusters	St. Anne
7:45	Bing Crosby	Roundtable	Gangbusters	Marines
8:00	News, Dance	Conversation	Gunsmoke	Songs, Sports
8:15	Dance Party	Conversation	Gunsmoke	Songs, Sports
8:30	Dance Party	Saturday Show	Juke Box Jury	Songs, Sports
8:45	Dance Party	Saturday Show	Juke Box Jury	Songs, Sports
9:00	News, Dance	Saturday Show	Two for Money	Songs, Sports
9:15	Dance Party	Saturday Show	Two for Money	Songs, Sports
9:30	Dance Party	Saturday Show	570 Show	Songs, Sports
9:45	Dance Party	Saturday Show	570 Show	Songs, News
10:00	News, Sandman	Saturday Show	570 Show	Chicago Theater
10:15	Sandman	Saturday Show	570 Show	Chicago Theater
10:30	Sandman	Party Line	570 Show	Chicago Theater
10:45	Sandman	Party Line	570 Show	Chicago Theater
11:00	News	News	News	News; Sports
11:15	Dream Passpor	Sports	Sports	Post Script
11:30	Sandman	Party Line	Late Music	Happy Hour
11:45	Music, News	Party Line	Late Music	Happy Hour
	SUNDAY—Daylight			
8:00	Morning Music	News; Music	Family Altar	....
8:15	Morning Music	Wildwood Church	Family Altar	....
8:30	Light & Life	Dr. Barnhouse	Family Altar	Healing
8:45	Light & Life	Dr. Barnhouse	Family Altar	Healing
9:00	News, Music	News	Renfro Valley	St. Patrick's
9:15	Sunday Music	Faith	Renfro Valley	St. Patrick's
9:30	Prophecy	A. M. Devotions	Serenade	St. Patrick's
9:45	Prophecy	A. M. Devotions	Serenade	St. Patrick's
10:00	News, Israel	College Choir	Serenade	Bible Class
10:15	Israel Message	Memory Music	Salvation Army	Bible Class
10:30	Pentecostal Hr.	Living Art	Harmony	Voice of Prophecy
10:45	Pentecostal Hr.	Guest Star	Church of God	Voice of Prophecy
11:00	1st U.P. Hour	News; Music	Tabernacle	Bible Students
11:15	1st U.P. Hour	Wayne King	Tabernacle	News
11:30	1st U.P. Hour	1st Presby	Tabernacle	Lutherans
11:45	1st U.P. Hour	1st Presby	Tabernacle	Lutherans
12:00	News, Tunes	News	Dr. C. Fuller	Duquesne
12:15	Top Tunes	Music	Dr. C. Fuller	Duquesne
12:30	Top Tunes	Eternal Light	Dr. C. Fuller	Back To God
12:45	Little Church	Eternal Light	Dr. C. Fuller	Back To God
1:00	Little Church	UN Program	News; Airs	Revival Hour
1:15	Dugout Talk	Tomorrow	Neopolitan Airs	Revival Hour
1:30	Baseball	Tomorrow	Orchestra	Revival Hour
1:45	Baseball	Here's To Vets	Polka Dots	Revival Hour
2:00	Baseball	Catholic Hour	Billy Graham	Barry Kaye
2:15	Cleveland	Catholic Hour	Billy Graham	Barry Kaye
2:30	Versus	Science Quiz	Philharmonic	Barry Kaye
2:45	Detroit	Science Quiz	Philharmonic	Kaye, News
3:00	Baseball	Weekend	Philharmonic	Barry Kaye
3:15	Cleveland	Weekend	Philharmonic	Barry Kaye
3:30	Versus	Weekend	Philharmonic	Barry Kaye
3:45	Detroit	Weekend	Philharmonic	Kayes, News
4:00	10th Inning	Weekend	Unannounced	Barry Kaye
4:15	1490 Club	Weekend	Unannounced	Barry Kaye
4:30	Brotherhood	Weekend	On Sunday	Barry Kaye
4:45	Brotherhood	Weekend	On Sunday	Kaye, News
5:00	News, 1490	Eyes Right	On Sunday	Rin-Tin-Tin
5:15	1490 Club	Rhythm Party	On Sunday	Rin-Tin-Tin
5:30	Greatest Story	Perspective	Valley Tales	True Detective
5:45	Greatest Story	Perspective	On Record	True Detective
	SUNDAY—Night			
6:00	News	News	Gene Autry	Prosecutor
6:15	Birthday Quiz	Jimmy Fidler	Gene Autry	Prosecutor
6:30	Truth Herald	Jewish Appeal	Playhouse	Bob Considine
6:45	Truth Herald	Jewish Appeal	Playhouse	Sports
7:00	News, Music	Symphony	Jack Benny	Nick Carter
7:15	Al Goodman	Symphony	Jack Benny	Nick Carter
7:30	Valentino	Symphony	Amos & Andy	Family Show
7:45	Travel Time	Symphony	Amos & Andy	Family Show
8:00	Record Room	Inheritance	Miss Brooks	Lutherans
8:15	Record Room	Inheritance	Miss Brooks	Lutherans
8:30	Record Room	Air Forum	My Margie	Opera Audition
8:45	Record Room	Air Forum	My Margie	Opera Audition
9:00	Walter Winchell	Sherlock Holmes	Music Hall	This Is Hi-Fi
9:15	Perry Como	Sherlock Holmes	Music Hall	This Is Hi-Fi
9:30	Unshackled	Billy Graham	Music Hall	This Is Hi-Fi
9:45	Unshackled	Billy Graham	Music Hall	This Is Hi-Fi
10:00	Back Home	Fibber McGee	Face The Nation	Decision Hour
10:15	Music, USA	Facts Forum	Face The Nation	Decision Hour
10:30	Sandman	Working Faith	Tabernacle Choir	Fulton Lewis Jr.
10:45	Sandman	Sincerely Yours	Tabernacle Choir	Musicale
11:00	News	News	News	News
11:15	Dream Music	Presbyterians	Sports	Col. C. McGovern
11:30	Beyond Stars	Presbyterians	Late Music	Happy Hour
11:45	Stars, News	Presbyterians	Late Music	Happy Hour
	MONDAY—Daylight			
7:00	News, Music	News, Cordic	News	Bill Brant
7:15	Serenade	Rege Cordic	Altar Service	News
7:30	Sports	News, Cordic	Farm Bulletin	Bill Brant
7:45	News, Music	Rege Cordic	News	Brant, News
8:00	Agronsky	News, Cordic	World News	Bill Brant
8:15	News, Music	Rege Cordic	Morning Show	Brant, News
8:30	Devotions	News	News; AM Show	Bill Brant
8:45	Serenade	Rege Cordic	Morning Show	Brant, News
9:00	Morning Special	Rege Cordic	AM Show; News	Bill Brant
8:15	Morning Special	Rege Cordic	Morning Mail	Brant; News
9:30	Breakfast Club	Rege Cordic	Morning Mail	Bill Brant
9:45	Breakfast Club	School of Air	Kitchen Club	Brant, News
10:00	True Story	Art Of Living	Arthur Godfrey	Jane Ball
10:15	True Story	Women Today	Arthur Godfrey	Guest Time
10:30	Whispering Sts.	Women Today	Arthur Godfrey	News, Music
10:45	Prayer Temple	Break Bank	Arthur Godfrey	Magic Music
11:00	Bob & Mary	Hit It Rich	Arthur Godfrey	Florida Calls
11:15	Shopping Guide	Hit It Rich	Arthur Godfrey	Florida, News
11:30	News, Guide	Phrase Pays	Your Mind	Bing Crosby
11:45	Good Samaritan	Kitchen Club	Second Husband	Crosby, News
12:00	News	News	Wendy Warren	Magic Music
12:15	Music	Market Report	Rosemary	Magic Music
12:30	Music	Ed Schaughency	News	News
12:45	Christ Church	Ed Schaughency	Just For You	Magic Music
1:00	Paul Harvey	Ed Schaughency	Road of Life	Queen For Day
1:15	AAA Report	Ed Schaughency	Ma Perkins	Queen For Day
1:30	Vocal Touch	Ed Schaughency	Dr. Malone	Barry Kaye
1:45	Vocal Touch	Ed Schaughency	Guiding Light	Kaye, News
2:00	Eisenhower	Eisenhower	2nd Mrs. Burton	Barry Kaye
2:15	Meet The Artist	Eisenhower	Perry Mason	Barry Kaye
2:30	Ballroom	Ed Schaughency	Nora Drake	Barry Kaye
2:45	Ballroom	Ed Schaughency	Brighter Day	Kaye: News
3:00	News, Music	News, Woman	Hilltop House	Barry Kaye
3:15	High Schools	Woman In Love	House Party	Barry Kaye
3:30	Ballroom	Pepper Young	House Party	Barry Kaye
3:45	Ballroom	Right To Joy	Hit Songs	Kaye: News
4:00	News, WOHI	Backstage Wife	Helen Trent	Barry Kaye
4:15	WOHI Club	Stella Dallas	Gal Sunday	Barry Kaye
4:30	WOHI Club	Widder Brown	Melody Matinee	Barry Kaye
4:45	WOHI Club	The Woman	Melody Matinee	Kaye: News
5:00	News, WOHI	Plain Bill	News; Matinee	Barry Kaye
5:15	WOHI Club	Lorenzo Jones	Melody Matinee	Barry Kaye
5:30	WOHI Club	Second Chance	Melody Matinee	Barry Kaye
5:45	Sports	Sports: Music	Melody Matinee	Kaye: News

Wellsville Group Told Hammond Park To Re-Open

Plans to open Hammond Park to the public this summer were announced when representatives of 13 Wellsville organizations met Friday night to discuss improvements and repairs to the once popular recreation spot.

Veterans of Foreign Wars Post 5647 sponsored the meeting in the City Hall Council chambers to discuss the project with help of the various organizations.

Frank Miller, VFW commander, presided. Tentative date for the opening was set for May 30, Memorial Day. Miller said his post would plan an official ceremony.

Safety-Service Director William S. Robinson said he has plans and specifications for toilet facilities and is receiving bids for drilling a water well.

The road into the park is being repaired and seeding of grass is expected to be completed soon, Robinson said.

Atty. Marion Baughman, Park Commission chairman, said he believes the city would incorporate the area this summer and then park would be placed under city police protection.

James A. Forbes, commission member, said there are enough timbers to begin replacing the shelterhouse and enough bricks to build the pillars.

Marvel McCuen offered his labor for any work needed. Eugene Boggs, commander of VFW Post 9285, said his group would make a donation at its next meeting. The Omni Athletic Club will do the same, its representative announced.

The auxiliary of Eagles Aerie 772 made a donation of two trees, raising the total to 10 of organizations that have made contributions.

Mayor William J. Shoub suggested that any organization planning to contribute to do so now in order to receive the equipment in time for the opening.

The Park Commission will meet May 18.

Interest High In Legislature Extra Session

Three Developments Noted For Special Meeting Due May 9

CHARLESTON (AP) — Regardless of what developments are generated when the 1955 Legislature gets back in town for a special session May 9, its pending arrival continues to create interest.

Yesterday this happened:

1. It was learned that Gov. Marland and legislative leaders will hold a groundwork planning session a week from today.

2. The signers of petitions requiring an extraordinary session were revealed.

3. Some legislators — and the State Farm Bureau — made public their views on taxation.

It was understood that Gov. Marland, House Speaker Flannery and Senate President Bean would meet April 30 for their long-awaited planning session.

With them will be leaders from both houses, Sen. Amos (D-Kanawha) and Rep. Bowles (D-Kanawha), majority leaders, and Sen. Jackson (D-Logan) and Rep. Loop D-Kanawha), finance committee chairmen.

Marland and Flannery had intended to meet Bean Wednesday at Elkins, where Randolph County Democrats gathered for a Jefferson - Jackson Day dinner, but weather forced cancellation of their flight.

Their meeting next week, and just a week before the senators and delegates return, will be to determine what proceedure shall be followed to conform with the session's purpose — do something about a teachers' pay increase and find the money to finance it.

Gov. Marland called the special session on his own, even after being presented with petitions from enough legislators to force a special session if necessary.

It was revealed yesterday that all but two of 24 Republicans in the House and all Republican senators but one joined Democrats in signing the petitions.

House Republicans who did not sign were Dels. Hersman of Roane and West of Wirt. The Republican exception in the Senate was Sayre of Jackson.

Forty - two Democrats in the House signed the petition, as did 12 Democrats in the Senate. Flannery did not sign the petition, but Bean did.

One member of the 13 - member legislative delegation in Kanawha County signed.

-On the matter of taxes, Flannery again asserted his opposition to any increase in the 2 per cent consumers' sales tax as a means of paying for teacher salary increases and social security protection, and a cushion to cover school aid losses in 17 counties.

"I am against a raise in consumers' sales taxes as a matter of principle after long study of taxation," Flannery said. "I will continue to oppose it."

He conceded, however, that "some increase appears inevitable."

J. Horner Davis (D-Kanawha), a former majority leader, said flatly that he was opposed to any tax increase of any description.

Chester Student Third In School Science Fair

Robert W. Hobbs, Chester High School senior, won a third place award at the 16th annual School Science Fair at Buhl Planetarium at Pittsburgh, which opened today for the public.

Hobbs, son of Mr. and Mrs. Harry Hobbs, 300 Indiana Ave., tied for the third place award in the engineering division with his simple computer, an electric relay device which demonstrates the basic circuits of mathematic computers.

Winners received prizes in a special ceremony Friday. The fair, which features 766 student-built exhibits, will be open until May 13.

The Eastern Golden Gloves championships will be held in Madison Square Garden on March 9.

Boy Killed By Car

TROY, Ohio (AP)—Jeffery Burk, 2, son of Mr. and Mrs. J. Lee Burk of Troy, died today at Miami Valley Hospital, Dayton, of a fractured skull suffered when he was struck by a car in front of his home. He was injured Wednesday.

Speeder Forfeits $20

LISBON — Frank Cimino of Corapolis forfeited $20 bond for failure to appear before Mayor Wilbur Warren Friday night on a charge of speeding. Cimino was cited April 17 on N. Market St.

Television Programs

SATURDAY NIGHT

KDKA-TV—Channel 2
6:00 Star And Story
6:30 News
6:45 Ames Brothers
7:00 Adventure
7:30 Sports Special
7:45 Call The Play
8:00 Jackie Gleason
9:00 Three Lives
9:30 Dragnet
10:00 George Gobel
10:30 Hit Parade
11:00 Theater
11:30 News
11:35 Late Movie
12:45 Sports
12:50 Swing Shift

WEWS—Channel 5
6:00 Film Shorts
6:30 Catholic Schools
6:45 Industry Parade
7:00 Tomorrow
7:30 Big Picture
8:00 Dottie Mack
9:00 Boxing
10:00 Wrestling
11:00 Theatre
12:30 News, Signoff

WJAC—Channel 6
6:00 I've A Secret
6:30 Runyon Theater
7:00 Your Life
7:30 Star Playhouse
8:00 Ozzie & Harriet
8:30 Hollywood
9:00 The Medic
9:30 Jimmy Durante
10:00 George Gobel
10:30 Hit Parade
11:00 Town Mayor
11:30 Swank Show
1:30 News, Signoff

WTRF—Channel 7
6:00 Kloss Inn
7:00 Hollywood
7:30 Horace Heidt
8:00 Stu Erwin
8:30 District Attorney
9:00 Imogene Coca
9:30 Jimmy Durante
10:00 George Gobel
10:30 Hit Parade
11:00 The Vise
11:30 News
11:35 Theater
1:00 Signoff

WSTV—Channel 9
6:00 The Greatest
6:30 Sports
6:45 Industry Parade
7:00 Week In Review
7:30 Beat The Clock
8:00 Jackie Gleason
9:00 Two For Money
9:30 Masquerade
10:00 Professional Dad
10:30 Damon Runyon
11:00 News, Sports
11:15 Chronoscope
11:30 Theater
1:05 News

WENS—Channel 13
6:00 Test Pattern
7:00 Tomorrow
7:30 Stu Erwin
8:00 Dottie Mack
9:00 Ozark Jubilee
10:00 Compass
10:30 Faith Today
11:00 Signoff

SUNDAY

KDKA-TV—Channel 2
10:00 Lamp To My Feet
10:30 Look And Live
11:00 This Is Life
11:30 The Christophers
12:00 Capt. Hartz
12:15 Fame
12:30 Contest Carnival
1:00 Unannounced
1:30 Big Picture
2:00 Headlines
2:15 Your Trouble?
2:30 Music, Meditation
2:45 Jo Stafford
3:00 Robert Montgomery
2:45 Jo Stafford
4:00 December Bride
4:30 Zoo Parade
5:00 Favorite Husband
5:30 Captain Gallant
6:00 Amateur Hour
7:00 Death Valley
7:30 Spectacular
9:00 Janet Dean
9:30 Life at 80
10:00 Loretta Young
10:30 Halls Of Ivy
11:00 Drew Pearson
11:15 Passerby
11:30 News
11:35 Feature

WEWS—Channel 5
10:30 Test Pattern
11:00 Big Picture
11:30 The Christophers
12:00 Gene Carroll
1:00 Polka, Parade
1:30 Film
3:00 W. Reserve Alumni
4:30 Charades
5:00 Super Circus
6:00 You Asked
6:30 Mental Health
7:00 Range Rider
7:30 Bowling
8:30 Orient Express
9:00 Walter Winchell
9:15 Stork Club
9:30 Life At 80
10:00 Foreign Intrigue
10:30 Playhouse
11:00 Film
12:30 News, Signoff

WJAC—Channel 6
10:00 Lamp To My Feet
10:30 Look And Live
11:00 This Is Life
11:30 Mr. Wizard
12:00 Winky Dink
12:30 Carnival
1:00 Industry Parade
1:15 Heaven Speaks
1:30 The Christophers
2:00 Disneyland
3:00 Jackie Gleason
4:00 Background
4:30 Zoo Parade
5:00 Hall Of Fame
5:30 Captain Gallant
6:00 Meet the Press
6:30 You Are There
7:00 People Are Funny
7:30 Spectacular
9:00 TV Theater
10:00 Loretta Young
10:30 Ray Milland
11:00 News
11:15 Wrestling
12:15 News, Signoff

WTRF—Channel 7
11:00 One Person
11:15 Industry Parade
11:30 Action Theater
12:30 Youth Asks
1:00 Theater
1:30 This Is Life
2:00 Right To Differ
2:30 Playhouse
3:00 Faith Frontier
3:30 Valley Faith
4:00 Comment
4:30 Boston Blackie
5:00 Hall Of Fame
5:30 GI Parade
6:00 Disneyland
7:00 People Are Funny
7:30 Spectacular
9:00 Playhouse
10:00 Loretta Young
10:30 Bob Cummings
11:00 News
11:05 City Detective
11:35 Theater
1:00 Signoff

WSTV—Channel 9
10:00 Lamp To My Feet
10:30 Look & Live
11:00 Faith For Today
11:30 Industry Parade
11:45 The Pastor
12:00 Winky Dink
12:30 The Cristophers
1:00 Oral Roberts
1:30 Neopolitan Airs
2:30 Face The Nation
3:00 Now And Then
3:30 Take A Trip
4:00 American Week
4:30 Super Circus
5:00 Adventure
6:00 Lucille Ball
6:30 You Are There
7:00 Lassie
7:30 Pvt. Secretary
8:00 Toast Of Town
9:00 Theater
9:30 Stage Seven
10:00 Break The Bank
10:30 What's My Line?
11:00 News
11:15 Theater
12:30 News

WENS—Channel 13
3:30 Test Pattern
5:30 Super Circus
6:00 Great Life
6:30 The Vise
7:00 You Asked
7:30 Playhouse
8:00 Toast Of Town
9:00 Walter Winchell
9:15 Stork Club
9:30 Theater
10:00 TV Playhouse
11:00 Signoff

Lions Pick Committee To Make Nominations

A nominating committee to select a slate of candidates for Lions Club offices was named at its luncheon Friday by Harry Faulk, president.

The committee includes David McEwen, chairman, Richard Walker and James Horger.

It will report next Friday and nominations will be accepted from the floor at the meeting May 6. The election will be held May 20.

Faulk also announced a third "Family Night" will be held either May 3 or May 17 at the Travelers Hotel.

Miss Patricia Allen, an eighth grade student from McKinley School and city spelling champion, was a guest at yesterday's luncheon.

She spoke briefly on her experiences in four years in the bees conducted by the Review, including three years in the city finals. She was runner-up in 1954 and then moved up to the championship this year.

Trading Conference Set For 4-H Advisers

LISBON — The second county training conference for 4-H officers and advisers will be held at United Local School at New Garden Friday at 8 p. m. according to W. C. Roberts, assistant county agent.

Anyone who couldn't go to the previous meeting, may attend this one. Presidents, vice presidents, secretaries, treasurers, reporters, song and game leaders and health and safety chairmen who attend are given credit in the honor club, he added.

RIVERVIEW NOW CARRIES COMPLETE LINE OF

GARDEN SUPPLIES

● Special Fertilizers. Many brands for Lawns, Evergreens, Gardens and Rose Bushes.

● Insecticides and Weed Killers

● Peat Moss ● Grass Seeds

BEAUTIFY YOUR LAWN

EVERGREEN TREES ROSE BUSHES
FLOWERING SHRUBS
BARBERRY and PRIVET HEDGES
EVERGREEN PLANTS as low as $3.00

SPECIAL
HARDY AZALEA PLANTS
To add beauty to your home. In bud to bloom this spring. $2.50 each

Stop At Our Greenhouses and See This Complete Selection and at Our Usual Low Prices.

Riverview Florists
ANDERSON BLVD. DIAL FU 5-5714
EAST LIVERPOOL'S LARGEST FLORAL ESTABLISHMENT

QUESTIONS & ANSWERS ABOUT INSURANCE!

Q. Does my AUTOMOBILE insurance cover my family when they drive our car?

A. Yes—automobile liability insurance protects anyone driving your car with your consent. It also protects you and your wife while driving a borrowed car! Why not see us today?

EASON INSURANCE
406 WASHINGTON
DIAL FU 5-7575

Hearing Takes Recess In Gas Rate Increase

Testimony Resumes Wednesday In Utility Plans For Panhandle

The West Virginia Public Service Commission hearing for a rate increase in natural gas recessed at Charleston Friday and will resume Wednesday.

The Manufacturers Light & Heat Co. is seeking an annual $2,165,000 rate hike for 47,000 customers in the Panhandle district between Chester and New Martinsville.

During rate hearings yesterday, the company's chief rate engineer, M. E. Jeffreys, said its properties in West Virginia were valued at $22,533,784 as of Jan. 1, compared with a value of $16,274,435 at the end of 1953.

Joining Jeffreys in testifying on behalf of the increase request were Vice President C. A. Massa, Treasurer C. H. Goetz and Morton Lewis, assistant treasurer of the Columbia Gas System, Inc., of which Manufacturers is a subsidiary.

Massa said it costs the company $1.65 a month to maintain gas service to each residential customer even before any gas is used.

He maintained that gas for heating would remain cheaper than oil but more costly than coal under the proposed rates.

For such basic purposes as cooking, heating water and drying clothes, he said, gas would remain cheaper than electricity.

Massa said that for both heating and non - heating purposes the proposed increase would raise average residential bills by $48.44.

Jeffreys said that West Virginia has a higher saturation of residential heating customers, on a proportionate basis, than Manufacturers as a whole. He said they represent the most expensive type of gas user.

When hearings resume Wednesday, the company said, it will introduce a segregation study of its West Virginia operations. That method was not used to determine the revenue request in the present case, however, as estimates were made on an allocation basis.

Manufacturers contended that use of the segregation theory would be detrimental to West Virginia customers and that use of that method would have added $900,000 more to the present request.

4-H Group To Meet

LISBON — W. C. Roberts, assistant county extension agent, said the 4-H Club health and safety committee will meet Thursday in the county extension office.

Weather Elsewhere

By The Associated Press

	High	Low
Akron, cloudy	70	43
Atlanta, cloudy	82	59
Bismarck, rain	53	45
Boston, cloudy	49	44
Buffalo, cloudy	58	39
Chicago, cloudy	72	45
Cincinnati, cloudy	74	58
Cleveland, cloudy	71	43
Columbus, cloudy	79	48
Dayton, cloudy	75	52
Denver, clear	75	45
Detroit, clear	67	42
Indianapolis, rain	74	56
Los Angeles, clear	65	53
Louisville, rain	76	58
Miami, clear	83	67
Mpls-St. Paul, cloudy	64	43
New Orleans, clear	89	72
New York, cloudy	67	49
Pittsburgh, cloudy	74	46
Tampa, clear	84	63

NLRB Decision Noted

WASHINGTON (AP)—The National Labor Relations Board today issued a supplemental decision and certification of representatives at the Lincoln Plastics Corp., Circleville, Ohio. The board said the United Rubber, Cork, Linoleum and Plastic Workers of America, CIO, had been designated by a majority of the employes as their collective bargaining representative.

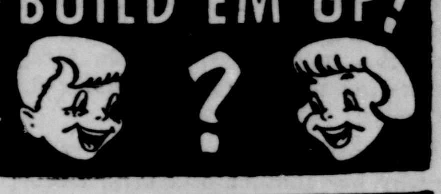

Don't just Fill'em up ..
BUILD 'EM UP!

A hip - twirling, head-whirling honey of a hit . . . when a Broadway musical star finds herself married to two men.

CONTINUOUS SHOWS SATURDAY-SUNDAY

THE YEAR'S TOP MUSICAL SHOW!

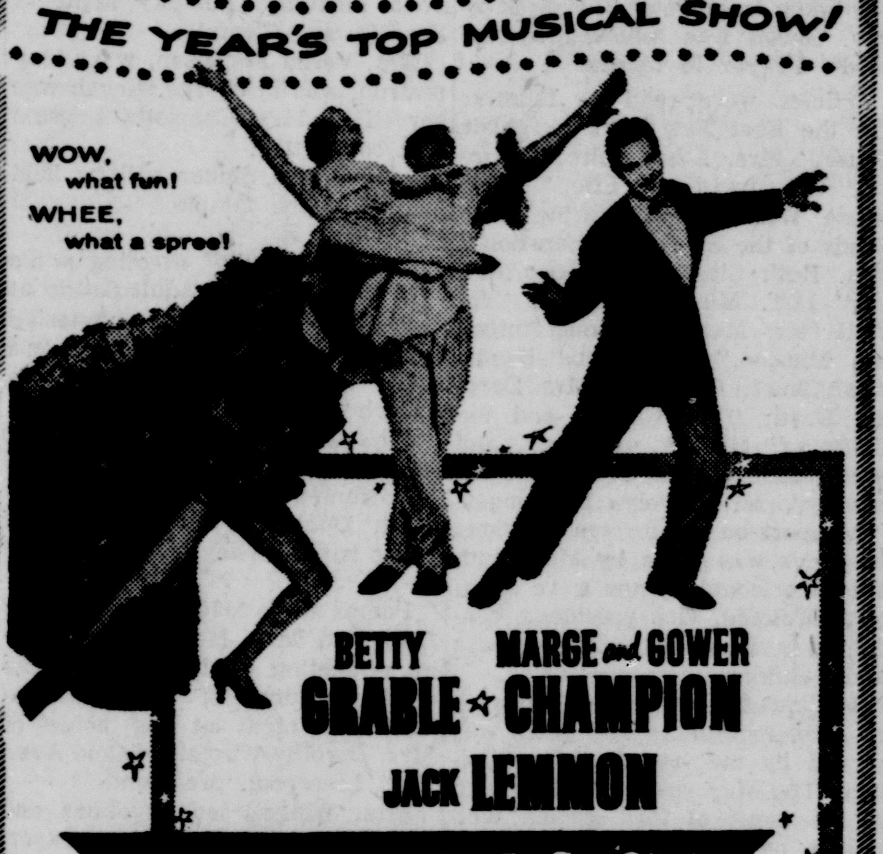

BETTY GRABLE ★ MARGE and GOWER CHAMPION
JACK LEMMON
THREE FOR THE SHOW
with MYRON McCORMICK
CINEMASCOPE COLOR BY TECHNICOLOR

BEWITCHED BUNNY, Color Cartoon
NEWS OF THE DAY

Ceramic

THE EASIEST WAY TO BUY YOUR 1955 OLDSMOBILE

THE FIRST NATIONAL NEW CAR
EASY PURCHASE PLAN
REPAYABLE IN 24 MONTHS

Amount of Loan	Monthly Payments	Amount of Loan	Monthly Payments
$1,000.00	$47.20	$1,400.00	$66.08
$1,160.00	$54.75	$1,500.00	$70.80
$1,260.00	$59.47	$1,600.00	$75.51
$1,340.00	$63.24	$1,700.00	$80.23

ABOVE PAYMENTS INCLUDE INSURANCE — IN EVENT OF DEATH OF BORROWER, ENTIRE BALANCE IS PAID BY INSURANCE CO.

MEMBER FEDERAL DEPOSIT INSURANCE CORP

You can purchase a new Oldsmobile on First National New Car Plan from the following dealer:

Litten Motor Sales
East Liverpool, Ohio

Naturally, you want to purchase your new car or used car at the lowest possible cost . . . the TOTAL COST, that is . . . the price of the car plus cost of financing. That is why 71,000 buyers have financed thru Consumer Credit Department of the First National Bank. Litten Motor Sales will arrange your financing or, if you prefer to, come to the First National Bank.

Dial FU 6-5556
East Liverpool, Ohio

FIRST NATIONAL BANK

District Schools Face Heavy Spring Sport Slate Next Week

East Liverpool Involved In 9 Of 19 Events

Providing the weatherman cooperates, the heaviest spring sports schedule of the season faces district high school baseball, track and golf teams next week.

Some 12 baseball games, five track meets and two golf matches are on tap for the scholastic athletes.

Rain played havoc with over half of last week's schedule as only two baseball games, two track meets and one golf match were completed.

East Liverpool teams will be the busiest, scheduled in five baseball games, two track meets and two golf matches.

Coach Hayden Buckley's diamond crew will play at Steubenville Big Red Monday, Toronto at home Tuesday, visit Jefferson Union Wednesay, play Newell at home Thursday and Steubenville Central at home Friday.

The Potters opened their season last week with a 2-1 victory over Newell as Jim Dickey hurled a one-hitter.

Coach Joe Cullen's Potter track team will open the season Tuesday afternoon at Patterson Field against Jefferson Union. The thinclads will be in a triangular meet Thursday with Alliance and Warren at Warren.

East Liverpool has golf matches slated at Steubenville Big Red Monday and at Alliance Thursday. Coach Nate Lorah's golfers defeated Weirton last week.

Besides the East Liverpool battle, Newell will travel to Irondale Monday, entertain Weirton Wednesday and visit New Cumberland Friday in diamond action. Coach John Robison's nine has split even in two games.

Chester will try to snap a four-game losing streak when the Panthers play at New Cumberland Tuesday at at Weirton Thursday.

Midland also has two baseball games on tap, playing host to New Brighton Monday and visiting Monaca Thursday.

Midland also will complete its dual track schedule next week, meeting Sewickley Tuesday and Zelienople Friday. Both meets are slated for the Midland oval. Coach Howard Thorne's thincalds have won three of four dual meets.

Wellsville's track team will be idle next week.

Next week's complete schedule follows:

BASEBALL

Monday

East Liverpool at Steubenville Big Red
Newell at Irondale
Midland at New Brighton

Tuesday

Toronto at East Liverpool
Chester at New Cumberland

Wednesday

East Liverpool at Jefferson Union
Weirton at Newell

Thursday

Newell at East Liverpool
Midland at Monaca
Chester at Weirton

Friday

Steubenville Central at East Liverpool
Newell at New Cumberland

TRACK

Tuesday

Jefferson Union at East Liverpool
Sewickley at Midland

Friday

East Liverpool, Alliance and Warren at Warren
Zelienople at Midland

GOLF

Monday

East Liverpool at Steubenville Big Red

Thursday

East Liverpool at Alliance

Pittsburgh Central Sets Relay Record In Mansfield Meet

MANSFIELD, Ohio (AP) — Pittsburgh Central Catholic, which decided at the last minute to send a team into the Mansfield four-mile relay, copped first place in the rugged event, breaking a relays record to boot.

The 24th edition of the relays, which opened yesterday with only a handful of high school teams competing in the four-mile event, winds up today. Competing in final events will be 107 schools, including 20 from Michigan and Pennsylvania.

The Pittsburgh team, paced by sophomore Pat Murphy's 4:36.2 mile, went the distance in 19:04.4. Another Pennsylvania team, Mount Lebanon, set the previous record of 19:18.8 in 1951.

Mount Lebanon was second yesterday, with Mansfield third, Columbus East fourth and Berea fifth.

The victory gives Central Catholic six points and makes the last-minute entry a serious challenger to entrenched defending champion Cleveland East Tech, which has won three of the last four Mansfield classics.

Youngstown Sets Bouts

YOUNGSTOWN, Ohio (AP)—Professional boxing will try another come back here May 5 with a seven bout card. The feature will match L. C. Morgan, former Golden Gloves champ in Youngstown and Cleveland, against John Barnes of Detroit, in an eight-round lightweight fight.

Scout's Prophesy Looking Great As Giants Snap Dodgers' Streak

By ED WILKS
The Associated Press

Right in the middle of Brooklyn's record winning streak, when the question was "What's with the Dodgers?", a gent named Tom Sheehan was asked "What's up with the Giants?"

The World Champion New Yorkers had just lost a Sunday doubleheader to Philadelphia and had an atrocious 1-5 record. Sheehan, sitting amid the gloom of the Giants' clubhouse at the Polo Grounds, tossed off the two defeats of the day like two fingers of bonded stuff.

"All I say is for everybody just to wait a while until class begins to show. Hell, this is a good ball club. Nuts to Brooklyn. We'll catch up with the Dodgers next weekend at Ebbets field. Then we'll start to roll."

Thus far, Mr. Sheehan looks like a pretty fair prophet. But then prophesy is his business. He's a veteran scout for the Giants.

The Giants made him look good last night, coming on for five runs in the eighth to knock the Brooks off their 10-game streak 5-4.

New York won't be able to overhaul the Dodgers in this series, however. Rainouts have left them 5½ games behind. But they could put Brooklyn in danger of being passed by either the St. Louis Cardinals or Milwaukee Braves.

The Cards gained a second place tie—three games back—with the Braves last night, beating Milwaukee 2-1 on Brooks Lawrence's five-hitter.

In other National league games: Philadelphia scored five in the ninth to beat winless Pittsburgh 5-4 and Chicago whacked Cincinnati 6-3.

In the American league, Chicago took a percentage lead over Boston, Cleveland and New York in a jam up for first place. The White Sox, with a 5-2 record, beat Kansas City 5-3 last night, while Cleveland beat Detroit 8-5. New York defeated Boston 3-0 in the afternoon. The Red Sox, Indians and Yankees have 6-3 records.

Washington edged Baltimore in the other AL night game 3-2.

Ex-Teammate Haunts Reds

CHICAGO (AP)—Weak hitting and erratic pitching ought to be enough woes to heap on any baseball club but now the Cincinnati Redlegs are being haunted.

When the Reds peddled Lloyd Merriman to the Chicago White Sox of the American League last year it didn't appear as if he would ever cause them any trouble. But the Sox sent him across town this spring to the Chicago Cubs and yesterday he was the ghost in the house as the Cubs whipped the Reds, 6-3.

Merriman led off the game with a home run that put the Cubs ahead at 1-0. In the seventh, the Bruins had fallen behind at 3-2 but they filled the bases and Merriman promply brought all runners home with a three-run double.

The Cubs' sixth run, which came in the eighth inning, was just an added cushion for the Chicagoans.

That double sent Gerry Staley down to his second defeat as against one victory. He had pitched well until he dropped his guard in the seventh.

Walks to Dee Fondy and Vern Morgan were sandwiched around a single by Eddie Miksis to fill the bases. Merriman's hit came with two out.

The Cubs also picked up a run in the fifth on a hit by Fondy, an error and a squeeze bunt by pitcher Paul Minner. Their final tally was on singles by Frank Baumholtz, Ernie Banks and Fondy and came off reliefer Rudy Minarcin.

Home run blasts by Chuck Harmon and Ted Kluszewski accounted for all three of the Cincinnati runs.

Harmon, taking over a third base for Ray Jablonski, got his circuit blow in the third with Roy McMillan on third. It drew a violent protest from the Cubs who claimed it was a foul ball. The wallop hit the flag pole on the foul line.

Manager Stan Hack of the Bruins entered an official protest but it was withdrawn, of course, after Chicago won the game anyhow.

Kluszewski's homer came in the fourth and, like so many of the Cincinnati circuit blows this season, it was hit with the bases empty.

The Reds got only five hits off Minner and Howie Pollet as their supposed fearsome attack again sputtered and fizzled.

Ohio State Defeated In Loop Baseball Opener

CHICAGO (AP)—Michigan State's defending champions opened the 1955 Big Ten baseball campaign successfully yesterday by turning back Wisconsin's contending Badgers, 14-8.

The Spartans raked four Wisconsin pitchers for 22 hits while Dick Idzkowski and Jack Wenner allowed the Badgers only five safeties.

In other Big Ten openers, Michigan defeated Northwestern, 5-2; Indiana edged Ohio State, 3 - 1; Minnesota whipped Illinois, 12-8, and Purdue nicked Iowa, 4-3.

All conference teams play doubleheaders today with Illinois at Iowa, Ohio State at Indiana, Wisconsin at Michigan, Northwestern at Michigan State and Purdue at Minnesota.

Cleveland Selected For Ohio Cage Tourney

COLUMBUS, Ohio (AP)—The state high school basketball tournament will probably be at Cleveland next year.

Commissioner H. W. Emswiler of the Ohio High School Athletic Assn. says the group's board of control voted yesterday to hold the 1956 tournament at Cleveland. An association spokesman said the action will become final "if satisfactory arrangements can be made." He said it is "pretty sure" the arrangements will be made.

The board voted the tournament to Cleveland after Ohio State Athletic Director Richard Larkins said he could not guarantee that OSU's new field house will be completed by tournament time in 1956.

Ohioans Card 135s

VIRGINIA BEACH, Va. (AP)—Two Ohioans, Leo Biagetti of Sandusky and Dow Finsterwald of Athens, had 36-hole totals of 135 yesterday at the halfway mark of the $17,500 Virginia Beach Open Golf Tournament. Tied in the leading spot are Ed Oliver and Marty Furgol, both of Lemont, Ill., with 130 totals, eight under par.

The Standings

By The Associated Press

AMERICAN

	W	L	Pct	GB
Chicago	5	2	.714	—
Boston	6	3	.667	—
Cleveland	6	3	.667	—
New York	6	3	.667	—
Washington	4	3	.571	1
Detroit	3	5	.375	2½
Kansas City	2	6	.250	3½
Baltimore	1	8	.111	5

Today's Schedule

Boston at New York, 2 p.m. Delock (1-0) vs Kucks (0-0)
Detroit at Cleveland, 2 p.m., Lary (0-1) vs Garcia (1-1)
Washington at Baltimore, 2 p.m., Schmitz (1-0) or Stone (0-0) vs Byrd (0-0)
Chicago at Kansas City, 3 p.m., Harshman (1-0) vs Shantz (0-1)

Yesterday's Results

New York 3, Boston 0
Washington 3, Baltimore 2
Cleveland 8, Detroit 5
Chicago 5, Kansas City 3

Sunday's Schedule

Chicago at Kansas City
Detroit at Cleveland
Washington at Baltimore 2
Boston at New York

Monday's Schedule

No games

NATIONAL

	W	L	Pct	GB
Brooklyn	10	1	.909	—
Milwaukee	6	3	.667	3
St. Louis	6	3	.667	3
Philadelphia	5	5	.500	4½
Chicago	5	5	.500	4½
New York	3	5	.375	5½
Cincinnati	2	8	.200	7½
Pittsburgh	0	7	.000	8

Today's Schedule

New York at Brooklyn, 2 p.m., Maglie (0-2) vs Erskine (2-0)
Pittsburgh at Philadelphia, 1:35 p. m., Kline (0-1) vs Dickson (1-0)
St. Louis at Milwaukee, 2:30 p.m., Jackson (1-0) vs Nichols (0-0)
Cincinnati at Chicago, 2:30 p.m., Nuxhall (1-0) vs Hacker (0-1)

Friday's Results

New York 5, Brooklyn 4
Chicago 6, Cincinnati 3
Philadelphia 5, Pittsburgh 4
St. Louis 2, Milwaukee 1

Sunday's Schedule

New York at Brooklyn
Pittsburgh at Philadelphia 2
St. Louis at Milwaukee
Cincinnati at Chicago 2

Monday's Schedule

No games

AMERICAN ASSOCIATION

	W	L	Pct	GB
St. Paul	6	3	.667	—
Toledo	5	3	.625	½
Louisville	5	4	.556	1
Omaha	4	4	.500	1½
Charleston	4	5	.444	2
Indianapolis	4	5	.444	2
Minneapolis	4	5	.444	2
Denver	3	6	.333	3

Today's Schedule

Toledo at Minneapolis
Charleston at St. Paul
Louisville at Omaha
Indianpolis at Denver

Friday's Results

Denver 12, Indianapolis 10
Louisville 4, Omaha 3
St. Paul 5, Charleston 3
Toledo 8, Minneapolis 6

Sunday's Schedule

Indianapolis at Omaha 2
Louisville at Denver 2
Toledo at St. Paul 2
Charleston at Minneapolis 2

Monday's Schedule

Indianapolis at Omaha
Louisville at Denver
Toledo at St. Paul
Charleston at Minneapolis

INTERNATIONAL LEAGUE

	W	L	Pct	GB
x-Havana	4	0	1.000	—
Columbus	3	0	1.000	½
Toronto	2	1	.667	1½
Montreal	3	2	.600	1½
Richmond	2	3	.400	2½
Syracuse	1	2	.333	2½
Rochester	0	3	.000	3½
x-Buffalo	0	4	.000	4

x-Does not include suspended game

Today's Schedule

Rochester at Syracuse
Toronto at Columbus
Buffalo at Richmond
Montreal at Havana

Friday's Results

Montreal 6-5, Richmond 3-8
Columbus 7, Rochester 1
Syracuse 8, Toronto 7
Buffalo 4, Havana 0 suspended end 8th for Buffalo team to catch plane)

Troy, Pastrano Fight To Draw

By JOE MOOSHIL

CHICAGO (AP)—The usual shouts of "robbery" were missing after last night's middleweight draw between Willie Pastrano and Willie Troy with both camps fairly satisfied with the outcome.

Only Pastrano, 19-year-old of Miami Beach, Fla., showed resentment. "I thought I won it," said Pastrano. "They told me to win the last two rounds and I won them."

But his trainer, Angelo Dundee, said "there was no harm done. I thought Willie won but we're not going to shout about it."

Troy, 22, was completely satisfied with the outcome. "I thought it was a good decision," said the Bronx middleweight.

It was a good, hard fought scrap with both men having their moments. Pastrano, at 166 pounds, outweighed Troy by 5½ pounds.

Ringside opinion ranged from a draw to a slim victory for Pastrano with most of the boxing writers giving Pastrano the nod.

Referee Frank Gilmer scored it 96-96, Judge Ed Hints had it 94-94 and Judge Spike McAdams had it 95-90 in favor of Pastrano.

Major League Leaders

By The Associated Press

AMERICAN

Batting based on 25 or more at bats)—Kaline, Detroit, .471.

Runs—Throneberry, Boston, 12.

Runs Batted In—Kaline, Detroit, 13.

Hits—Kaline, Detroit, and Skowron, New York, 16.

Doubles — Throneberry, Boston; Kuenn, Detroit; Power, Kansas City, and Berra, New York, 4.

Triples—Fox, Chicago, 3.

Home Runs—Kaline, Detroit, 4.

Stolen Bases—Rivera, Chicago, and Yost, Washington, 2.

Pitching—Lemon, Cleveland, and Ford, New York, 3-0, 1.000.

Strikeouts—Score, Cleveland, 18.

NATIONAL

Batting based on 25 or more at bats—Logan, Milwaukee, .438.

Runs—Bruton, Milwaukee, 12.

Runs Batted In—Thomson, Milwaukee, 15.

Hits—Fondy, Chicago, and Moon, St. Louis, 17.

Doubles — Hodges and Amoros, Brooklyn; Sauer and Fondy, Chicago, and Bell, Cincinnati, 4.

Triples—Bruton and Aaron, Milwaukee; Mays, New York, and Hamner, Philadelphia, 2.

Home Runs—Furillo, Brooklyn, and Kluszewski, Cincinnati, 5.

Stolen Bases—Gilliam, Brooklyn; Temple, Cincinnati, and Boyer, St. Louis, 2.

Pitching — Newcombe, Erskine and Loes, Brooklyn; Minner, Chicago, and Burdette, Milwaukee, 2-0, 1000.

Strikeouts—Rush, Chicago, and Wehmeier, Philadelphia, 13.

Yesterday's Stars

By The Associated Press

PITCHING: Whitey Ford, Yankees—Tossed his second straight shutout to run his scoreless inning string to 21 while beating Boston, 3-0, for his third victory.

BATTING: Lloyd Merriman, Cubs—Hit a leadoff home run and a bases-loaded double for four RBIs against his ex-mates in 6-3 victory over Cincinnati.

Jule Rivlin Named Marshall Cage Coach

HUNTINGTON (AP) — Jule Rivlin, regarded as the greatest basketball player crafty Cam Henderson coached in his 20 years at Marshall College, will take over the reigns from the old master next fall.

Rivlin was the choice of a coach selection committee that scoured the lands and sifted through dozens of applications since Cam quit March 5.

4-H Clubs Plan League

LISBON — A meeting of advisers interested in forming 4-H Club softball teams has been called for the county extension office May 2 at 8 p. m. to discuss rules, W. C. Roberts, assistant county extension agent, said today.

2 Hot Derby Favorites To Duel Today

NEW YORK (AP) — Nashua and Summer tan, one-two choices for the May 7 running of the Kentucky Derby, match their speed and stamina against each other for the first time as 3-year olds in the $100,000 added Wood Memoral at Jamaica today.

As expected, the reputations of the hard-hitting but temperamental Nashua from William Woodward Jr.'s Belair stud and the picture-running Summer Tan out of Mrs. John W. Galbreath's barn cut the field to five.

But the mile and one-eighth race, from which six winners have gone on to win the Derby, needs only the presence of the two most talked horses of the year to attract some 50,000 to the sprawling Long Island racing plant.

The Rokeby stable's Cup Man, Mrs. Dorothy P. Belz's Simmy and Door Prize from the Lazy F. Ranch of Mrs. W. S. Farish and her daughter, Mrs. E. H. Gerry, also are entered. But off past performances they'll be running just for the $10,000 third money and the $3,500 for the horse finishing fourth.

This'll be the fifth clash between Nashua and Summer Tan. The Belair ace won three of their four meetings as 2-year olds, all in photo finishes, and Summer Tan accounted for the other by one and a half lengths.

Cleveland Unit Suspends Warren Fight Promoter

CLEVELAND (AP)—The Cleveland Boxing Commission, which permits telecasts of studio boxing matches, yesterday suspended a boxing promoter who opposes such bouts.

Jack Laken was suspended because his name was signed to a telegram received by Jack Carpenter, a Warren, Ohio, manager. The telegram warned against permitting Carpenter's fighter, Jesse Rodriguez, to box for a Cleveland TV station.

Carpenter said he ignored the warning, but Rodriguez later lost a chance to box in California.

The Cleveland commission will ask the state commission to recommend that the National Boxing Assn. suspend Laken.

Ollie Downs, secretary of the commission, said Laken has never promoted a fight in Cleveland, but had handled bouts in Detroit, Pittsburgh and Youngstown.

Wes Santee Shoots Again At 4-Minute Mile

LAWRENCE, Kan. (AP) — Wes Santee, America's fastest miler who has come close but has never run the distance in four minutes, says he's ready for a "supreme effort" to hit the elusive target in the Kansas Relays today.

Santee, holder of the American mile record of 4:00.5 heads a star-studded field which includes several relay teams capable of shattering world records.

The great Kansas distance runner will shoot for his long-sought goal in the Glenn Cunningham Mile, an event he won last year in 4:03.1.

John Landy of Australia holds the world mile record of 3:58. Only Landy and Roger Bannister of England have cracked the 4-minute mile.

Boston Doge Won't Run In Derby, Owner Says

BOSTON (AP) — Unbeaten Boston Doge, the sprinting bay colt, will not run in the Kentucky Derby.

Owner Paul Andolino has announced that Boston Doge will appear in the $25,000 added Delaware Stakes at Garden State Park in New Jersey May 7 instead of the Blue Grass classic.

"We regret passing up the Derby," said Andolino, a local resident. "But when we were unable to send the colt in the sixteenth Chesapeake Stakes at Bowie today our Derby chances ended. Had the Doge started in the Chesapeake he would have been ready for the mile and a quarter of the derby."

Ransom Quits Athletic Post At Dickinson

CARLISLE, Pa., (AP) — A. C. (Slim) Ransom Friday announced his resignation as athletic director and coach at Dickinson College, effective July 1.

The former Geneva College athlete has accepted a position as principal of Raymondville, Tex., high school. The new post, he said, will not include coaching.

Fight Results

By The Associated Press

CHICAGO—Willie Pastrano, 166, New Orleans, and Willie Troy, Washington, drew, 10.

PHILADELPHIA — Fernando Fala, 195½, Philadelphia, outpointed Lou Bensen, 218, Baltimore, 8.

KLAMATH FALLS, Ore. — Billy Lanza Corbett, 162, Sacramento, knocked out Perry Cobb, 161, Vallejo, Calif. 2.

West Virginia University has a thin battery on its baseball team in pitcher James Baliker and catcher John Baliker.

Narleski Relief Star In Tribe's 8-5 Victory

CLEVELAND (AP)—Ray Narleski, all but helpless during his first two outings, turned in a good relief pitching job last night as the Cleveland Indians opened a 16 - game home stand with an 8-5 victory over the Detroit Tigers.

Narleski, a 26-year-old sophomore, gave up three runs in a third of an inning last week at Chicago and four more in 1 2-3 innings at Kansas City. But last night he was a different man.

Called in during the eighth inning with one out, two on and the Tribe ahead by three runs, he held the Tigers scoreless and helped starter Bob Lemon to a third straight triumph.

The young righthander struck out Bill Tuttle and ended the game by getting four more Detroiters on easy pop flys.

Lemon, who was charged with all the Tiger runs, served up a home run pitch to Fred Hatfield after Steve Gromek walked in the third, and another four-base blow to Ray Boone in the sixth. He was relieved by Narleski after Jim Delsing singled home Hatfield, who walked, and Al Kaline, who singled.

Those two home runs ran the number given up by Cleveland pitchers this year to 13, more than twice as many as they had allowed at this date last season. Of the 13, three were against Lemon, one against Mike Garcia, two against Herb Score, two against Art Houtteman and five against Narleski.

Larry Doby opened the Cleveland scoring against Detroit with a first inning home run after Bobby Avila had singled. It was Doby's second big blow of the year.

George Strickland's double, singles by Al Smith and Joe Altobelli, two walks and an error by Boone produced five more Cleveland runs in the third. Strickland's hit came with the bases full.

Gromek, who was charged with his first loss against two victories, gave up the other Indian run in the fourth. Smith walked, advanced on a single by Doby and a walk to Al Rosen and then scored on a fly by Ralph Kiner.

DETROIT	AB	R	H	O	A	E
Kuenn, ss	5	0	1	3	3	0
Hatfield, 2b	3	2	1	1	2	0
Kaline, rf	5	1	1	3	0	0
Fain, 1b	4	0	1	7	0	0
Boone, 3b	3	1	1	1	3	1
Delsing, lf	2	0	2	1	0	0
Tuttle, cf	4	0	0	5	0	0
House, c	4	0	0	3	0	0
Gromek, p	0	1	0	0	0	0
a-J.M.Phillips	1	0	0	0	0	0
Critante, p	0	0	0	0	0	0
b-Belardi	1	0	0	0	0	0
Froats, p	0	0	0	0	1	0
c-Porter	1	0	0	0	0	0
Totals	33	5	7	24	9	1

CLEVELAND	AB	R	H	O	A	E
Smith, rf	3	2	1	1	0	0
Avila, 2b	5	1	2	4	4	0
Doby, cf	3	2	2	2	0	0
Rosen, 3b	3	1	0	0	2	0
Dente, 3b	0	0	0	1	0	0
Kiner, lf	1	1	0	1	0	0
Altobelli, 1b	3	1	1	13	1	0
Strickland, ss	3	0	2	0	3	0
Hegan, c	3	0	0	4	1	0
Lemon, p	3	0	0	2	2	0
Narleski, p	1	0	0	0	0	0
Totals	28	8	8	27	13	0

a-Grounded out for Gromek in 5th
b-Popped out for Cristante in 7th
c-Fouled out for Froats in 9th

DETROIT	002 001 020—5
CLEVELAND	205 100 00x—8

RBI-Doby, 2, Hatfield 2, Altobelli, Strickland 2, Hegan, Kiner, Boone, Delsing 2. 2B-Strickland. HR-Doby, Hatfield, Boone. S-Altobelli. SF-Hegan, Kiner. DP-Strickland, Avila and Altobelli; Hatfield, Kuenn and Fain. Left-Detroit 7, Cleveland 6. BB-Gromek 4, Cristante 1, Froats 2, Lemon 6. SO-Gromek 2, Froats 1, Lemon 2, Narleski 1. HO-Gromek 7 in 4; Cristante 1 in 2, Froats 0 in 2; Lemon 6 in 7 1-3; Narleski 1 in 1 2-3. R-ER—Gromek 8-5, Cristante 0-0, Froats 0-0, Lemon 5-5, Narleski 0-0. W-Lemon (3-0). L-Gromek (2-1). U-Runge, Summers, Hurley. Soar. T-2:20. T-16,957.

Giants Stopped Squeeze Play And Snapped Dodgers' Streak

BROOKLYN (AP)—Brooklyn's 10-game winning streak is dead because the New York Giants were ready for Jackie Robinson's squeeze play.

With Giants leading 5-4, and Dodgers on first and third with one out in the last of the eighth last night, Robinson's bunt resulted in a disputed out at home plate. The play came so fast that there was unanimous agreement that Zimmer would have scored with the tying run if he had started with the pitch.

In the Giant clubhouse after the game, Manager Leo Durocher and his players said they had been looking for the play.

"I sent Fitz (coach Freddy Fitzsimmons) out to the mound to tell Grissom (pitcher Marv Grissom) and Whitey (first baseman Whitey Lockman) to be alert," he said. "I had read in the papers where Robinson had pulled it against Pittsburgh on the first pitch. I didn't know if he was going to try again but I told them to be alert."

Lockman was alert all right, picking up the bunt to nip Zimmer at the plate.

Nobody wanted to go into the matter further. However, there was confusion. Don Zimmer, the runner on third, said he didn't know it was on.

"Robinson did it on his own," he said. "I didn't know he was going to bunt until he made his move."

New League, New Name Help Columbus Club

By The Associated Press

A change of scenery and name apparently were just what the doctor ordered for the International League team playing at Columbus under the name of the Jets.

Last year, as the Athletics, playing at Ottawa, Canada, the team finished deep in the cellar. The picture is different today, however, with the Jets unbeaten in three games. Only the Cuban Sugar Kings, with four wins in as many starts, are above them in the standings.

The Jets completed a sweep of their first series last night, defeating the Rochester Red Wins, 7-1, behind the effective pitching of rookie Carl Duser and veteran Charley Haag.

The Sugar Kings probably escaped their first setback of the year when their game with Buffalo was suspended after the eighth with the Bisons ahead, 4-0. The game will be completed on Buffalo's next trip to Havana.

The Richmond Virginians, seventh-place finishers in 1954, and the Montreal Royals split a doubleheader. The Virginians won the second, 8-5, on a pair of three-run innings after the Royals had taken the opener, 6-3.

The Syracuse Chiefs salvaged the final game of their three-game set with Toronto, winning 8-7.

AA Hitters Whale 19 Hurlers For 15 Homers

By The Associated Press

Home run hitters had another big evening in the American Association as they whaled 19 pitchers for 15 roundtrippers yesterday.

St. Paul measured Charleston, 5-3, to stay atop the standings as the upper division extended in 1-2-3-4 order, at half-game intervals, for the first time in the nine-day-old season.

Toledo clubbed Minneapolis, 8-6, to retain second place. Louisville bested Omaha, 4-3, and leap-frogged into third, dropping the Cardinals to fourth. Denver outslugged Indianapolis, 12-10.

First Christian Team To Be Honored Monday

The First Christian Church basketball team will be honored at a dinner Monday night at 6:30 at the church. The affair is open to all the men and boys of the church and Sunday School.

The cage team captured the YMCA-Church Basketball League championship and the post-season tournament title.

The Sigma Alpha Class will serve the dinner.

Sportsmen Club Slates Field Trial Sunday

The Chester-Newell Sportsmen Club will hold a field trial Sunday morning at its grounds at Gas Valley, near Chester.

It was also announced Red Bay Susie Que, owned by Alfred Bayless of Newell, placed fifth in a futurity trial at Imperial earlier this season. Some 106 dogs in the two-year-old class competed in the event.

AUTO GLASS
WINLAND PLATE GLASS CO.
Minerva St. FU 5-3228

COTTAGE WANTED

If you have a cottage to rent, this is your opportunity to rent it immediately. The Review Want Ad reproduced below produced 70 calls from persons wishing to rent the cottage.

This Review Want Ad Rented the Cottage

PENNA. AVE. Extension. 4 room cottage with bath. Unfurnished. Rent $40. Dial xxxx.

69 others still are looking for a similar offer. If you have a cottage to rent and wish to reach these prospective renters, Dial FU 5-4545, ask for a Want Ad-Taker, he will help you. Dial your ad by 5:30 p. m. for the next day's paper. Reach these renters right away while they are still interested.

Potters Face JU In Track Debut Tuesday

East Liverpool will open its 1955 track season Tuesday afternoon when the Potter thinclads face Jefferson Union in a dual meet at Patterson Field.

The meet will mark the debut of Joe Cullen as track coach. Cullen, who coached the sport at Meadville High School, succeeds Bob Gibson, who handled the Potters last year.

Cullen said some 30 candidates have been hampered in drills because of football practice and the weather. Among those getting in shape at Patterson Field are six lettermen.

They include Phil Hayes, who won his letter as a freshman last season, Dan Ogilvie, Gene Nicholson, Ray Christian, Bert Dorsey and John Blevins.

Hayes will compete in the hurdles, high jump and possibly the discus, Nicholson in the high jump, Christian in the 440-yard dash, Dorsey in the 440-yard dash, shot put and broad jump, Blevins in the pole vault and mile and Ogilvie in the 880-yard run.

Expected to compete in the dashes are three football backs, including Gene Bell, John Nott and Jack Dopler.

Following Tuesday's meet, the Potters will compete in a triangular meet with Alliance and Warren at Warren next Friday. East Liverpool will be in the Toronto Invitational and the Columbiana County meet the following week.

East Liverpool lost all three dual meets last year, finished last in a triangular affair and last in both the county and Toronto meets.

The complete schedule follows:

April 26 Jefferson Union, home
April 29 Alliance and Warren at Warren
May 3 Toronto Invitational
May 6 Columbiana County meet at East Palestine
May 7 Martins Ferry Relays
May 12—Wellsville, home
May 10 Steubenville Big Red, home
May 12 Wellsville, home
May 21 District Meet at Uhrichsville

Venditti To Attend Mat Coaches Meeting Sunday

Lou Venditti, East Liverpool High School wrestling coach, will attend an executive board meeting of the Ohio High School Wrestling Coaches Assn. Sunday morning and afternoon at Kent State University.

Venditti, vice - president of the state group, was one of the coaches instrumental in organizing the body last February at the state wrestling tournament.

The group is dedicated to creating more interest in high school wrestling throughout the state. The coaches will hold a clinic next winter at Kent State.

Bill Morris of Garfield Heights is president and Ed Zednik of Shaker Heights is secretary-treasurer.

Seattle Marksman Heads All-Star Team

MINNEAPOLIS (AP) — A Seattle marksman with a .9875 hit average on 6,250 targets heads Jimmy Robinson's All-America trapshooting team this year.

He is Arnold Riegger who won the high-over-all championship at the Grand American Trapshoot at Vandalia, Ohio, last August and a number of other titles.

Iva Pembridge, Phillipsburg, Kan., school teacher, was named captain of the women's team and Cliff Doughman, Morrow, Ohio, captain of the professionals.

Also named to the women's team was Bernice Skirvin, Dayton, Ohio.

Get More Mileage... Cut Tire Costs... by

An undamaged tire with a smooth tread is still a valuable asset. Have our experts repair it, keep rolling, and save money! We can give fast, 8-hour service, supply "loaners" if desired, and use famous Mohawk Repair and Recapping Materials!

Let us inspect your tires NOW!

HOBBS
LINCOLN SERVICE STA.
CY HOBBS, Prop.
229-2nd St. Chester
Phone EV 7-1900
"Your Chevrolet Dealer In Chester"

Abuse Of Sick Leave Attacked

Postal Workers Cost Taxpayers Millions

WASHINGTON (AP)—Government investigators reported today that "widespread abuses" of sick leave by Post Office workers are costing the taxpayers millions of dollars a year for substitutes.

There is a general belief among postal workers, the General Accounting Office (GAO) said, that paid "sick leave may be used whenever a day off is desired."

The report, sent to the House Post Office Committee, cited abuses of sick and administrative leave in the postal service, and said adequate controls are needed to stop the practice.

Federal employes are entitled to 28 days of sick leave a year.

A study of 19 major post offices showed substitute postoffice employes took up to 100 per cent of annual sick leave accruing last year, and in instances the figure went up to 108 per cent of paid leave by borrowing against the future.

"In the New York City and Philadelphia Post Offices," the report said, "a large number of employes were taking sick leave as it was earned and had no balance for potential use."

It said also there have been large grants of sick leave immediately prior to retirement.

It quoted a Post Office report that officials feel retiring employes "are entitled to take that leave. . . as a sort of reward for not using it during the years of active service."

Under the law, paid sick leave is intended to be granted for specified periods only when the employe is sick.

Masonic Lodge Plans 'Potters Night' Meeting

"Potters Night" will be observed at the meeting of East Liverpool Lodge 681, Masons, Tuesday at 7:30 in the Masonic Temple, when members who work in the ceramic industry will fill officers' chairs.

The annual Crucible Steel meeting will be held May 10, when the officers will be employes of the Crucible Steel Co. at Midland. Two bus loads of members from Pittsburgh will attend.

The Master Mason degree will be conferred at both meetings and lunch will be served.

Hilliards Girl Gets Vaccine Shot On 7th Birthday

COLUMBUS, Ohio (AP) — Seven-year-old Charlissa Finks received a present on her birthday yesterday—a shot of Salk anti-polio vaccine.

The shot—believed to be the first of the 1955 series of free inoculations in Ohio—was presented yesterday at nearby Hilliards Elementary School. Clarissa was followed by some 200 other children. Thousands more first and second grade children will be in similar lines throughout Ohio next week as supplies of the vaccine—furnished by the national polio foundation—are distributed.

Dr. Martin D. Keller, chief of the division of communicable diseases in the state health department, said vaccine shipments scheduled for arrival at distribution points in Ohio through last night will take care of first inoculations for 360,319 children. He said the foundation will furnish 398,380 doses to take care of 90 per cent of the eligible first and second graders in Ohio.

Search Continues For 2 Feared Drowned

CELINA, Ohio (AP)—Lake patrolment continued their search today for two men believed drowned in nearby Lake St. Marys.

Mercer County Sheriff Bruce Barber said one man was rescued after a boating party of three ran into a heavy windstorm yesterday. Barber said he was unable to get a coherent story from a man identified as Robert Roth, 22, of Celina, found drifting in the rented boat after the storm.

Attendants at Knapke's Landing said Roth, Wilfred Ables, 31, of Coldwater and a third man rented the boat to go fishing.

17 Small Pines Taken At Cemetery

Seventeen "baby" pines have been stolen from lots in Riverview Cemetery, Roy Shingleton, superintendent, reported today.

The trees, ranging from 12 to 18 inches, were uprooted, principally from Sections 5 and 17 in the extreme eastern part of the burial grounds, distant from the superintendent's home.

Shingleton said that the theft was discovered by workmen early in the week. The vandals evidently entered the cemetery on foot as the entrance gates are locked at night. The trees were valued at $2.50 to $3 each.

Liquor Control Training Session Set

COLUMBUS, Ohio (AP)—The first of three training school sessions for permit inspectors of the Ohio Department of Liquor Control opens Monday.

Director William C. Bryant has announced that 17 permit inspectors will attend the week - long session.

The training school is designed to familiarize new personnel with the duties and responsibilities of their jobs and be a refresher course for others, Bryant said.

Countian At Meeting

LISBON — Columbiana County Commissioner Galen Greenisen has returned from Akron where plans were made for the summer meeting of the Ohio Association of County Commissioners Aug. 18-20. Akron will be host.

Violent Storms Hit Southern Area

East Liverpool is scheduled to get scattered thunderstorms tonight with showers in the forenoon Sunday but has escaped the type of violent spring storms that lashed areas in the Southern states Friday.

Heaviest storm damage was in sections of southeast Missouri, struck by small tornadoes which damaged buildings, uprooted trees and knocked out power lines and telephone wires.

Damage estimates ranged from $500,000 to $800,000, most of it in the area of Sikeston. The twister also struck Lutesville. No serious injuries were reported.

Severe wind storms also battered northeast Arkansas, with tornadic winds at Biggers, Ark., destroying four houses and damaging 12 others. Hail and rain fell in the area.

The stormy weather continued during the night in sections of Texas, Oklahoma, Kansas, Missouri, Illinois and Tennessee.

To Host Ohio BPW

XENIA, Ohio (AP) — The Xenia Business and Professional Women's Club will be host to some 900 delegates at the state BPW convention at Dayton May 27-29.

250 Attend Initial Thespian Production

Spencer Steenrod, teacher, estimated 250 attended the initial performance of "Time Out for Ginger," given Friday night at the Memorial Auditorium by the National Thespian Troupe and Speech-Arts Class I of East Liverpool.

A larger crowd is expected for tonight's performance when a second cast will be used.

Proceeds will be used towards expenses for the dramatics class field trip to New York City May 11-15.

Crushed To Death

NAPOLEON, Ohio (AP)—The Rev. Thomas R. Growney, 30, of Cleveland was crushed to death last night. Sheriff Fred Bartels said Father Growney's car and another car sideswiped on U. S. 24 about nine miles east of Napolean. Father Growney was thrown from his car, which landed on top of him.

POST 66 VFW
MINERVA ST.
DANCING
TONITE - - - 'Til 1 A. M.
For pleasure and relaxation spend the evening in our NEW LATTICE ROOM
—FEATURING—
DICK GOLDEN
and the KINGS OF RHYTHM
GUESTS ADMITTED ONLY WITH PAID UP MEMBERS AT ALL TIMES
INSTALLATION OF OFFICERS and BANQUET
TONITE 6:30

SKYVIEW
ROUTE 170 CALCUTTA
The Showplace of the Valley
LAST TIMES TONITE
HERBERT J. YATES presents
THE SHANGHAI STORY
starring RUTH ROMAN
EDMOND O'BRIEN
with RICHARD JAECKEL
BASIL RUYSDAEL · JANINE PERREAU
BARRY KELLEY · PHILIP AHN
AT 7:10 and 10:15
"RETURN TO TREASURE ISLAND"
starring TAB HUNTER
DAWN ADDAMS
PATHECOLOR
Released thru United Artists
AT 8:45 ONLY
SUNDAY MONDAY
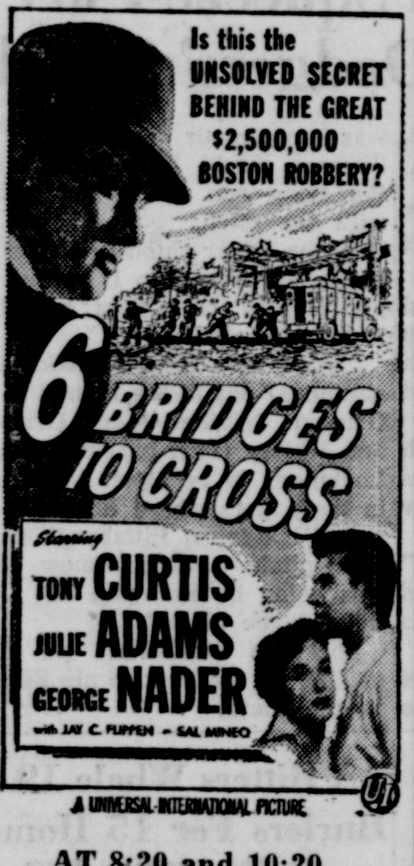

AT 8:20 and 10:20
DAYLITE SAVINGS STARTS SUNDAY
ALL SHOWS WILL START ONE HOUR LATER

TUSCA
DRIVE-IN THEATRE
1st RUN PICTURE
NOW SHOWING
Raymond Massey
Debra Paget
Jeffrey Hunter
SEVEN ANGRY MEN
—ADDED FEATURE—
PRIDE OF THE BLUE GRASS
STARTS SUNDAY
John Derek
Diana Lynn
Annapolis Story

LIBERTY
MIDLAND, PA.
LAST DAY
Charlton Heston
Robert Young
SECRET OF THE INCAS
— PLUS —
Dane Clark
Dorothy Patrick
THUNDER PASS
SUN. and MON.
Jane Powell
Howard Keel
SEVEN BRIDES FOR SEVEN BROTHERS
In Cinemascope

LIBERTY
WELLSVILLE
GIANT WIDE VISION SCREEN
SUNDAY & MONDAY
Continuous Show Sun. 1:30
2—EXCITING FEATURES—2
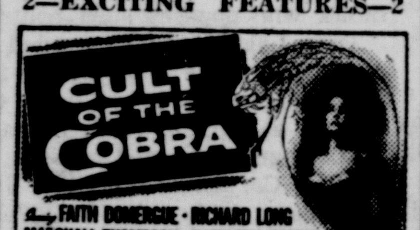

— AND —

PLUS! PATHE NEWS

IN PERSON
SUNDAY
ONE NITE ONLY
AT THE BEAUTIFUL
ELMS
Ballroom — Youngstown
"The Most Exciting Big Band In America"
THE GREAT
SAUTER-FINEGAN ORCHESTRA
Dancing 9 To 1
Adm. $1.50 Tax Paid

HILLTOP
DRIVE-IN THEATRE
2 Miles East of Chester, Rt. 2
TONIGHT
Gregory Peck
MAN WITH A MILLION
2—FEATURES—2
George Montgomery
GUN BELT
SUNDAY
Monday - Tuesday
John Wayne
Larraine Day
THE HIGH AND THE MIGHTY
Cinemascope
SHOW STARTS AT DUSK
ADMISSION 50c

RTS. 30-7 WEST
SUPER 30 OUTDOOR THEATER
OPEN AT 6:45
Daylight Savings Time Begins Sunday, Apr. 24. Shows Start 1 Hour Later (8:30).
Box Off. Open 7:30.
— LAST TIMES TONIGHT —
Come As Late As 9:30—Still See Both Hits!
Cornell Wilde
Yvonne De Carlo
"PASSION" (Color)
Rory Calhoun
"A BULLET IS WAITING"
SUNDAY and MONDAY!
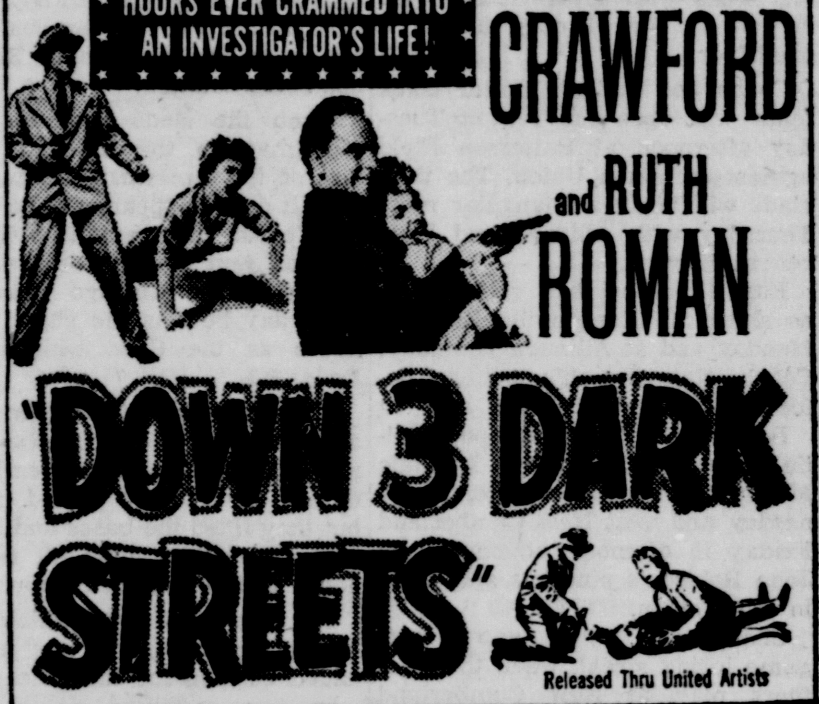

PLUS!
For The Kiddies From 4 to 94
"IT CALLS FOR CHEERS!"
MICHAEL MYERBERG PRODUCTIONS, INC. presents
HANSEL and GRETEL
Full Length Feature Musical Fantasy in FAIRYLAND COLOR by TECHNICOLOR
Distributed by R.K.O. Radio Pictures
HANSEL & GRETEL" 8:30-11:30 "STARTS" at 10:05 Only

POLKA DANCE
Saturday, April 23
9 to 1
Music By
CHET KASTAS
STRATTON FIREMEN'S HALL
STRATTON, OHIO
SPONSORED BY STRATTON VOL. FIRE DEPT.

STATE
STARTING TODAY!
"RUSSELL DONS BIKINIS TO TAKE YOU ON THE MOST VIVID OF ALL SUB-SEA ADVENTURES . . . 3 YEARS IN THE MAKING . . . A MOTION PICTURE EXPERIENCE YOU'VE NEVER HAD BEFORE!"

You'll Thrill To The Spectacular Splendor Of The Undersea Coral Valleys . . . Marvel At The Never Before Equalled Beauty Of Sub-Marine Caverns . . . In The Wonder Of
This Is One Of The Many Scenes Filmed Under The Blue Waters Of The Caribbean . . . Vistas Never Before Seen!
HOWARD HUGHES
JANE RUSSELL
in UNDERWATER!
SUPERSCOPE
GILBERT ROLAND · RICHARD EGAN · LORI NELSON
FEATURE: 1:00 - 3:00 - 5:05 7:20 - 9:30 ★ PLUS: "BASKETBALL HIGHLIGHTS" - and - Bugs Bunny—"SIERRA HARE"

AMERICAN
● LAST TIMES TONIGHT ●
ROCK HUDSON -IN- "BENGAL BRIGADE"
— PLUS —
MARIE WINDSOR & LON CHANEY -IN- "SILVER STAR"
SUNDAY!
At Matinee Show Only — Sunday Only!
Walt Disney's "DISNEYRAMA"
2 SOLID HOURS OF WALT DISNEY MAGIC 2
PLUS!
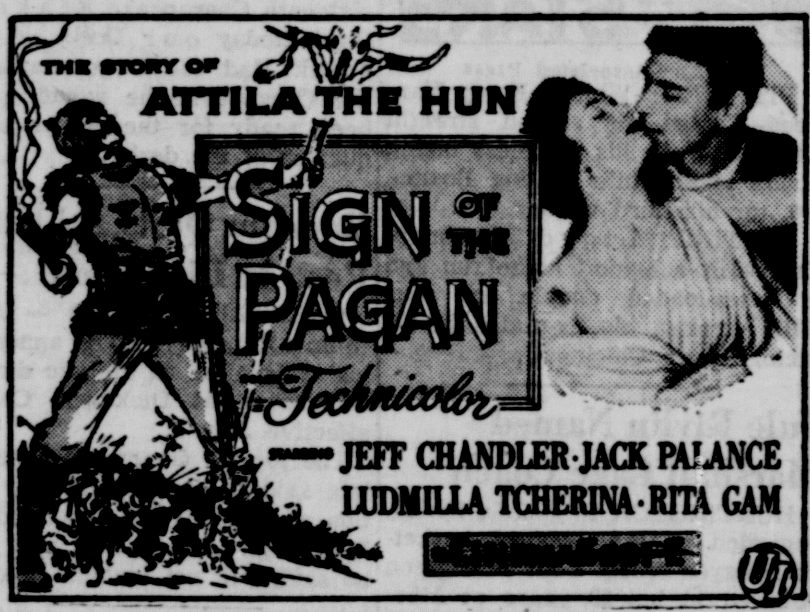

ALSO GIGANTIC CO-FEATURE
It blasts the screen with thrills!

W-I-D-E S-I-L-V-E-R S-C-R-E-E-N
COLUMBIA
— STARTS — SUNDAY

COLOR BY TECHNICOLOR with JEAN HERSHOLT · GRANT WITHERS
Screenplay by WINSTON MILLER
EXTRA! . . . ADDED ATTRACTION
15 MIN. EXCITING ENTERTAINMENT
AMBASSADOR-OF-FUN TO THE KIDS OF THE WORLD!
DANNY KAYE
ASSIGNMENT CHILDREN
A PARAMOUNT RELEASE
COLOR BY TECHNICOLOR
presented by THE UNITED NATIONS AND THE MOTION PICTURE INDUSTRY
—PLUS—
CARTOON—NEWS
—LAST DAY—
ACADEMY AWARD WINNER
'ON THE WATERFRONT'
Starring
MARLON BRANDO

Here And There In District

East Liverpool, Wellsville, Midland, Chester, Newell

Vehicle Tire Burns

Firemen were called to Broadway and the River Rd. Friday night at 9:40 when the left rear tire of an old bus being towed caught fire. The owner was unidentified.

If You Have A Hearts Need For strength, encouragement, freedom from sin, be sure to hear Rev. James Lentz, Indiana, Pa. Guest speaker and song leader, First Free Methodist Church, corner Avondale and Minerva, April 25, 11 a. m. morning worship and 7:45 evening Evangelistic Service—Adv.

Chester Students On Trip

Forty pupils of the two sixth grades at Central School at Chester, taught by Miss Betty Grimes and Mrs. Viola Ridge, are spending the day in Pittsburgh. They will visit Greater Pittsburgh Carnegie Museum and Highland Park Zoo. The teachers accompanied the pupils in a chartered bus.

Virginia Lee Roseberry

Teacher of Piano Courses for beginners and advanced pupils of all ages. Dial FU 6-5060—Adv.

4-H Council To Meet

The Hancock County Senior 4-H Council will meet Monday at 7:30 p. m. at the Swaney Memorial Library at New Cumberland. Business will be conducted by Mrs. Richard Brenneman will have charge of the program. Hostesses include Mrs. Reed, Miss JoAnn Allen and Oliver Johnson.

Chester American Legion 121

Dance Sat. April 23rd, 9 to 12. Vince Mundy's Orchestra. Paid up dues admission.—Adv.

School Patrol Feted

Some 27 members of the traffic patrol were honored at a dinner Friday night by the Neville Home and School Association. The program included games and playlet. Mrs. Anna Smith was program chairman and James Pryor master of ceremonies.

Aluminum Fiber Glass Awnings

Carports. Storm windows, doors, iron railings. Call R. J. McGrew at Weir, FU 5-9446—Adv.

Girl Scout Council To Meet

Annual membership fees will be paid by the East Liverpool Area Girl Scout Council at a meeting Monday night in the scout office at the Mary Patterson Memorial. Mrs. Everett Chandler, commissioner, will be in charge of business.

500 Card Party

April 27th. Sponsored by Glenmoor Volunteer Fire Dept., at Fire Hall, 8 to 11:30.—Adv.

Reservist In Training

Terry Martin, son of Mr. and Mrs. Theodore Martin of Louisiana Ave., Chester, is attending a two-week Naval Reserve training session at the Great Lakes (Ill.) Naval Training Station with the Youngstown Reserve Unit 4-114, in which he enlisted in October.

Rutters Paint and Wallpaper Store

1200 Penn. Screen doors, window screens, power mowers, garden tools. Experienced painting advice. —Adv.

Monday Trash Schedule

The incinerator department schedule calls for trash collections Monday on these streets: Smithfield St., Orchard Grove Ave., Princeton Ave., Columbia Ave., Oliver St., Fairmont St., Highland Colony, Gardendale, Maplewood to the city limits, Park Blvd., Beechwood, Armstrong Lane, Mayberry Lane, Hill Blvd., Manor Lane, Midway Lane, Cain St. and St. Clair Ave.

Now Open Hillview Ice Cream

Store, Calcutta. Home made ice cream, milkshakes, and sundaes. Root beer, hotdogs. Eggs, milk, butter.—Adv.

Marine Recruit Assigned

Pvt. William A. Marion, son of Mr. and Mrs. Edward Marion, 957 High St., has been assigned to Parris Island (S. C.) Marine Base for 10 weeks of basic training after enlisting for four years Wednesday at Pittsburgh through the local recruiter, Sgt. Stanley Jackson. A 1953 graduate of East Liverpool High School, he was employed at the American Paper Products Co.

Elks!

Spring Dance Saturday, April 23rd from 9 to 1 in the ballroom. Music by Russ Romero, his songs and his orchestra. Come join in the fun.—Adv.

Band Board To Meet

The Board of Directors of the Midland Band Boosters Club will meet Monday at 7:30 p. m. in the CIO building to make plans for an after-Easter dance. Mrs. William Spisak, president, said arrangements for two additional record hops May 7 and May 14 and plans for the band banquet May 21 also will be made.

3 Act Comedy

"Which Way Did He Go?" Yellow Creek Grange, April 26th and 29th, 8:15—Adv.

Lisbon Marriage Licenses

John R. Deller, gas station attendant, and Anna Jean Myers, Steubenville.

At New Cumberland

Harold Dean Smith, Newell, and Phyllis Rudder, Chester.

Arnold Dean and Ermagard Wright of New Cumberland.

Gene Johnson, Wellsville, and Grace Parrish, Newell.

William Edward Bowers and Mary Jane Wells of Chester.

Compensation Reports Due

The Bureau of Unemployment Compensation today reminded Ohio employers that the deadline for filing contribution-tax returns for the first quarter of 1955 is next Saturday and urged prompt compliance in order to avoid the payment of penalties and interest. Under law, the due date for such reports and remittances is the last day of the calendar quarter, but employers are given until the end of the following month (April 30) to make their quarterly contributions and thus comply.

Rummage Sale Mon., April 25 through Sat. at Patrick Bldg., 617 Broadway. Sponsored by Lady Elks—Adv.

Church Plans Musical

Mrs. Charlotte Lee Martin Banks of East Liverpool will be featured in a musical to be presented Monday night at 8 at the Lee's Chapel of the African Methodist Episcopal Church in Wellsville. The Gospel Four Quartet of Wellsville will also sing. The program is being sponsored by the Century Rally Club. The Rev. J. G. Lassiter is pastor.

Rummage Sale Rapport Bldg., Washington. Begins Mon. 9 to 5, Thurs., 9:30 to 8:30. City Federation Woman's Club.—Adv.

2 City Students In Recital

Two East Liverpool students at Kent State University participated in an organ recital at the Faith Lutheran Church at Kent Wednesday night. They were Miss Martha Horger, daughter of Mr. and Mrs. Marion Horger of St. George St., and Miss Patricia Belaney, daughter of Mr. and Mrs. William Belaney of Midway Lane.

Round and Square Dance

Sunday, April 24th, 9 p. m. to 12 midnight. Music by Lee Webb and His W. Va. Pals. Mineral Springs Park, Rt. 2 Pughtown—Adv.

Quota Club To Elect

Officers will be elected Tuesday night at the 6:30 dinner for the Quota Club at the Travelers Hotel. Mrs. Gladys Smith of Wellsville, president, will be in charge.

Square Dance Sat. Night

9 to 12. Hillcrest Community Hall. Music by Slim Young—Adv.

2 Finish Basic Training

Two East Liverpool men have completed eight weeks basic combat training with the 276th Armored Field Artillery Battalion at Ft. Knox, Ky., and are home on 14-day furloughs. They are Pvt. Jack M. White, son of Mr. and Mrs. Charles White, 205 Beechwood St., and Pvt. Leonard A. Bryan, son of Mr. and Mrs. Calvert Bryan of Calcutta.

Fuller Brush Features All Purpose Cleaner — degreaser — moth protectors, mops, brooms, etc. FU 6-5988 now. — Adv.

$200 Cleared On Carnival

The Highlandtown Home and School Association cleared $200 on the carnival held Friday night, according to Robert Dornick, president.

Some 250 attended the home talent show. Funds will be used to send the eighth grade to Washington next weekend. Officers will be elected May 9.

Apples

Eating and cooking apples. All varieties in season. Hillcrest Farms, Chester, W. Va.—Adv.

2 Hurt On Lawnmowers

A Newell man and Pughtown youngster were treated Friday at City Hospital for lacerated fingers suffered in lawnmowers. John Skidmore, 46, of 218 Jefferson St., assistant Newell postmaster, was treated at 6:30 p. m. and Raymond Swager, 3-year-old son of Mr. and Mrs. Chester Swager, at 5:30 p. m.

Driveways

Blacktop and concrete using highest quality material and workmanship. For estimate call, Cletus H. Patterson & Son, LE 2-2096—Adv.

Club To See Travel Films

Sidney Porter will show pictures of Hawaii at the luncheon meeting of the Rotary Club at the Travelers Hotel Tuesday with Burt Kerr as program chairman. Three members, John Pinney, F. D. Erwine and Walter Dlugozima, will represent the club at the annual 229th District convention Sunday and Monday at Cleveland.

Parked Car Damaged

Glen Earley of Cleveland reported to police early today about $25 damage to the tail light and chrome bracket on his 1954 car when struck by an unidentified driver in the parking lot at Buckeye Diner at E. 3rd and Washington Sts. Earley said the hit - skip motorist backed into his car but refused to wait after police had been summoned. The mishap occured at 4:35 a. m.

HER FAMILY DEAD. Mrs. Gladys Vanaman, 22, of Detroit, weeps bitterly on learning that her estranged husband, William, and their two children are dead of poison. The husband left a note reading: "I will not see the children separated. If I can't have the kids, you will not get them." The Vanamans had separated 9 times in 4 years of marriage.

Merchants Group To Meet

The annual meeting of the Merchants' Protective Association will be held Thursday at 10 a. m. in the Chamber of Commerce office. Officers will be elected and reports received. Robert P. Guyton is president.

Speeder Fined $15

Ronald L. Sell, 319 Garfield St., was fined $15 and costs today by Municipal Judge George L. Brokaw after pleading guilty to a speeding charge. Sell was arrested at 9:37 p. m. Friday on Pennsylvania Ave. while doing 50 in a 25-mile-an-hour zone, police said.

School Board To Meet

The Board of Education will hold its first meeting of the month Monday at 7:30 p. m., Supt. Ralph W. Betts announced. Only routine business is scheduled.

2 Drunks Fined

Two intoxications defendants were fined $10 and costs each today by Judge George L. Brokaw in Municipal Court.

Industry Driver Jailed

Dino Frati Jr. of Industry was fined $150 and costs, sentenced to three days in jail and his driving rights in Ohio were suspended for 90 days after being convicted today in Municipal Court on a charge of driving while under the influence of intoxicating liquor. He was arrested at 1:54 a. m. Sunday on Harvey Ave. and pleaded not guilty when arraigned Friday before Judge George L. Brokaw.

200 At Rink Party

Some 200 attended a roller skating party sponsored by the Christian Endeavor of the First Methodist Church of Chester Friday night at the Melody Lane Rink in Hookstown.

With The Patients

Mrs. Eugene Allison of Indiana Ave., Chester, underwent a minor operation today at the Ohio Valley General Hospital at Wheeling.

Births Reported

Mr. and Mrs. William McHenry of Dixonville, a daughter, April 22, at City Hospital.

Mr. and Mrs. Richard K. Flesch, 216 Summit Lane, a son, April 22, at City Hospital.

Mr. and Mrs. Wilbur Tipton, 1252 Erie St., a son, April 22, at City Hospital.

Mr. and Mrs. Kenneth Moore of Hookstown, a daughter, April 22, at City Hospital.

Mr. and Mrs. Jack Strobel, 942 Princeton Ave., a daughter, April 22, at City Hospital.

Mr. and Mrs. Frank Simms, 2307 Buckeye Ave., Wellsville, a daughter, April 22, at City Hospital.

Mr. and Mrs. Robert Johnson, 323 Broadway, a daughter, April 22, at City Hospital.

Mr. and Mrs. Percy Brown, 408 Railroad Lane, Midland, a son, April 22, at Rochester General Hospital.

Mr. and Mrs. David Heddleston, 316 E. 3rd St., a son, April 23, at the Osteopathic Hospital.

Next Week's Union Meetings

Sunday — None.

Monday — At IBOP Hall, L. U. 4, Casters; at Eagles Home, L. U. 42, Plasterers and Cement Finishers.

Tuesday — At IBOP Hall, L. U. 12, Jiggermen; L. U. 124, Decorators and Kilnmen; L. U. 52, Bus Drivers; L. U. 203, Pioneer Pottery; L. U. 122, Roofers.

Wednesday — At IBOP Hall, L. U. 140, Plumbers; at Wellsville IOOF Hall, L. U. 539, Brick and Clay Workers.

Thursday — At IBOP Hall, L. U. 25, Packers; L. U. 53, Finishers; L. U. 141, Oddmen and Laborers; at Carpenters Hall, L. U. 1401, Auto Mechanics; at Carpenters Hall, L. U. 1019, Machinists and Helpers.

Friday — At Carpenters Hall, L. U. 328, Carpenters and Joiners.

Saturday — None.

The first horse race ever run at Monmouth Park was July 30, 1870. It was a hurdle race with a purse of $700. The distance was two miles over eight hurdles.

Proceedings of the Courts

Common Pleas

NEW ENTRIES

V. C. Judge, county treasurer, vs. Margaret Free, et al; sale confirmed, deed and distribution ordered. Plaintiff ordered to pay costs, taxes remitted.

Same vs. Gilbert Whitacre Sales Co., et al; sale confirmed, deed and distribution ordered.

Same vs. Margaret Huston, et al; sale confirmed, deed and distribution ordered. Taxes remitted.

Pauline Plotz, vs. Eugene Plotz; certified to the Court of Domestic Relations of Mahoning County.

Municipal

NEW ENTRIES

Francis C. Johnson vs. Charles R. Griffith; plaintiff's demurrer to amended cross-petition overruled.

Union Store, Inc., vs. Otha Bell, et al; plaintiff to recover proceeds from property held, costs to be deducted and balance applied to $55.91 owed to plaintiff.

Same vs. Coy A. Cogar, et al; judgment for $263.04 and costs.

Columbiana County Finance Co. vs. Charles Hood and Mary Hood; judgment for $485.57 and costs.

Same vs. Everett Smith; judgment for $223.67 and costs.

Cleveland Underwriting Co., attorney in face for subscribers at Cleveland Insurance Exchange, and Juanita Stevens, vs. William Edward Collins; case dismissed at plaintiff's costs.

In re: Application of Floyd Moore for appointment of trustee; trustee appointed, restraining order issued.

In re: Application of William J. Buzzard for appointment of trustee; same.

In re: Application of Roosevelt Suggs for appointment of trustee; same.

In re: Application of Roosevelt Suggs Jr. for appointment of trustee; same.

Fred Long, d.b.a. Guy's Amoco Service Station, vs. William F. Lockhart and Charles W. Lockhart; plaintiff's petition dismissed with prejudice at plaintiff's costs.

John Curran vs. William Hanselman; order for judgment of Aug. 13, 1942, for $350, interest and costs to be revived unless defendant shows cause within five days of order.

Ben H. Berman, trustee in bankruptcy for Frantz Home Bakers, vs. William Cornell, et al; leave granted defendant to file amended answer and cross-petition.

Same vs. same; leave granted defendant, Gladys Cornell, to file amended answer.

Al's Paramount Service vs. Walter Galloway; judgment for $249.26 and costs.

C. O. Wilson, d.b.a. Wilson's Grocery, vs. Roy B. Watson Sr.; judgment for $123.76 and costs.

Feyco Lumber & Supply Co. vs. Florence Williams and Mary Williams; judgment for $60.77 and costs.

ASSIGNMENTS

Tuesday

D. M. Ogilvie & Co. vs. Robert Melvin, et al.

Shaw Jewelry Co. vs. Kenneth McPeake, et al.

Parsons Coal Co. vs. Frank DeLonzo, et al.

Wilson's Sunoco Service vs. Owen Dailey.

Wednesday

Shaw Jewelry Co. vs. Winston Shade, et al.

Eason Insurance Agency vs. Paul Fisher.

Shaffer's Grocery vs. A. W. Preston.

American Automobile Insurance Co. vs. Donald Humphrey.

Thursday

Francis C. Johnson vs. Charles R. Griffith.

Friday
(Motions)

John Curran vs. William Hanselman.

George Van Atta vs. William F. Buzzard.

Chester Band Among Groups Rated Excellent

The Chester and New Cumberland High School bands received "excellent" ratings in Class B competition and Newell was rated "good" in Class C at the 13th annual Region 1 band festival Friday night at Wellsburg High School.

The ratings were based on sight reading and concert performances.

Twelve bands were entered. Moundsville, Warwood and Wellsburg in Class A and Benwood Union in Class C received "superior" ratings.

The festival was sponsored by the West Virginia Bandmasters Association.

Directors of the three Hancock County bands are Joseph Denard, Chester; Miss Helen Stobinsky, New Cumberland, and Miss Alyce Ann Eppley, Newell.

Dr. Lawrence Kingsbury of Marshall College and George Nickles of Wooster judged the concert performances and Wilbur Pursley of Marshall College rated the bands for sight reading.

Boosts Tuition $50

GRANVILLE, Ohio (AP)—Denison University announced today an increase of $50 a semester in tuition, effective next fall, to provide an increase in faculty salaries. President A. Blair Knapp said tuition for next year will be $650 plus the $100 for laboratories, library and other activities.

About 15 million people live in the West Indies.

Review Had Stiff Competition For Typography Entry

In reaching the finals of the 25th annual newspaper typography, makeup and printing contest, the Review faced stiff competition from 15 other newspapers in the 10,000 to 50,000 circulation class, winners of which were announced Thursday at Philadelphia.

Second honorable mention in the division went to the Marion Star, like the Review a member of the Brush-Moore Newspapers, Inc.

The Iron Mountain (Mich.) News won first and the Daily Pantagraph of Bloomington, Ill., took third.

The other finalists, besides the Review, were the Durham (N.C.) Morning Herald; Rome (N. Y.) Daily Sentinel; Torrington (Conn.) Register; Illinois State Register, Springfield; Southeast Missourian, Cape Girardeau; Evening Sentinel, Ansonia, Conn.; Martinsburg (W. Va.) Journal; Escanaba (Mich.) Daily Press; Berkshire Evening Eagle, Pittsfield, Mass.; Ponca City (Okla.) News; Rochester (Minn.) Post Bulletin and Paducah (Ky.) Sun-Democrat.

Sponsored by N. W. Ayer & Son, there were 370 entries in the Review classification, the largest of the four divisions.

The judges were Laurance B. Siegfried, chairman of the Graphic Arts department of Syracuse University School of Journalism; Paul W. McCobb, industrial designer, and Edward G. Johnson, president of J. M. Bundscho, Inc., of Chicago, a company specializing in typography and design.

Truck Pickets Bar Work At Clay Plants

The Larson Clay Products Co. at Stratton and the Peerless Clay Corp. at Port Homer remained idle today after a picket line was thrown around the plants Thursday by a striking Teamster Union from Uhrichsville, where the dispute started.

Some 145 men at the Larson plant and 125 at Peerless are affected. The men refuse to cross the truck drivers picket lines.

The Larson Co. is the former Stratton Fire Clay Co.

John Matsock was named the "most valuable player" on two Michigan State varsity sport teams in 1954 — football and baseball.

LEGAL NOTICES

LEGAL NOTICE

JACK W. CROYLE, whose last known place of residence was % Earl Croyle, Box 128, Racine, Pennsylvania, will take notice that on the 20th day of April, 1955, the undersigned, TWILA M. CROYLE, filed her Petition against him in the Court of Common Pleas, Columbiana County, Ohio, praying for a divorce and relief on the grounds of gross neglect of duty and extreme cruelty, being Case No. 41844. Said case will be for hearing on or after the 4th day of June, 1955.

TWILA M. CROYLE

George A. Aronson
Attorney for Plaintiff
East Liverpool, Ohio

Published in the East Liverpool Review: April 23, 30, May 7, 14, 21, 28, 1955.

LEGAL NOTICES

REPORT OF THE CONDITION OF THE CITIZENS BANKING COMPANY
Bank No. 237

at Salineville, Columbiana County, in the State of Ohio, at the Close of Business on April 11, 1955.

ASSETS

Cash, balances with other banks, including reserve balance, and cash items in process of collection (Schedule D, item 8)	145,160.78
United States Government obligations, direct and guaranteed	547,053.37
Obligations of States and political subdivisions	13,325.00
Other bonds, notes, and debentures	11,500.00
Corporate stocks (including none stock of Federal Reserve Bank)	None
Loans and discounts (including none overdrafts)	407,939.41
Bank premises owned $2,453.37, furniture and fixtures $3,084.23 (Bank premises owned are subject to none liens not assumed by bank).	5,537.60
Real estate owned other than bank premises	None
Investments and other assets indirectly representing bank premises or other real estate	None
Customers' liability to this bank on acceptances outstanding	None
Other assets	1,077.81
TOTAL ASSETS	$11,131,593.97

LIABILITIES

Demand deposits of individuals, partnerships, and corporations	333,641.07
Time deposits of individuals, partnerships, and corporations	568,024.52
Deposits of United States Government (including postal savings)	4,934.86
Deposits of States and political subdivisions	34,299.71
Deposits of banks	None
Other deposits (certified and officer's check's, etc.)	11,487.61
TOTAL DEPOSITS	$ 952,387.77
Bills payable, rediscounts, and other liabilities for borrowed money	None
Mortgages or other liens none on bank premises and none on other real estate	None
Acceptances executed by or for account of this bank and outstanding	None
Other liabilities (including $39,471.55 Deposits Hypothecated under Section 1115.10 R. C.)	46,117.61
TOTAL LIABILITIES (not including subordinated obligations shown below)	$ 998,505.38

CAPITAL ACCOUNTS

*Capital	35,000.00
Surplus	50,000.00
Undivided profits	48,088.59
Reserves (and retirement account for preferred capital)	None
TOTAL CAPITAL ACCOUNTS	133,088.59
TOTAL LIABILITIES AND CAPITAL ACCOUNTS	$1,131,593.97

*This bank's capital consists of none of capital notes and debentures; first preferred stock with total par value of none, total retirable value none; second preferred stock with total par value of none, total retirable value none; and common stock with total par value of $35,000.00.

MEMORANDA

Pledged assets (and securities loaned) (book value)	
(a) U. S. Government obligations, direct and guaranteed, pledged to secure deposits and other liabilities	42,000.00
(b) Other assets pledged to secure deposits and other liabilities (including notes and bills rediscounted and securities sold under repurchase agreement)	None
(c) Assets pledged to qualify for exercise of fiduciary or corporate powers, and for purposes other than to secure liabilities	None
(d) Securities loaned	None
(e) TOTAL	42,000.00
Secured and preferred liabilities	
(a) Deposits secured by pledged assets pursuant to requirements of law	None
(b) Borrowings secured by pledged assets (including rediscounts and repurchase agreements)	None
(c) Other liabilities secured by pledged assets	None
(d) Deposits preferred under provisions of law but not secured by pledged assets	None
(e) TOTAL	None
Subordinated obligations:	
(a) Unpaid dividends on preferred stock and unpaid interest on capital notes and debentures, accrued to end of last dividend or interest period, not included in liabilities or reserves above	None
(b) Other obligations, not included in liabilities, which are subordinated to claims of depositors and other creditors	None
The following items are published pursuant to state law.	
(a) Funds on deposit by Trust Department which are preferred under Section 1107.12 R. C. (included in line 13)	None
(a) Loans as shown above are after deduction of reserves of (Schedule A, item 11)	None
(b) Securities as shown above are after deduction of reserves of	None
(Optional with banks to report these subitems)	

State of Ohio, County of Columbiana, ss:

I, Robert M. Cole, Cashier of the above named bank, do solemnly swear that the above statement is true to the best of my knowledge and belief.

ROBERT M. COLE
Cashier

Correct-Attest:
KENNETH K. HUTSON
O. E. MADISON
GEORGE HAZLETT
Directors.

Subscribed and sworn to before me this 19th day of April, 1955.

ELIZABETH MAPLE HURD,
(Seal) Notary Public.
Columbiana County, Ohio

My commission expires March 27, 1956.

E. L. Review, April 23, 1955.

REVIEW

DIAL FU 5-4545

Local Want Ad Rates

	One Day	Three Days	Six Days
3 lines 15 words	$ .45	$1.08	$1.44
4 lines 20 words	.60	$1.44	$1.92
5 lines 25 words	.75	$1.80	$2.40
Each extra line	.15	.36	.48

For Consecutive Insertions
Contract Rate On Request

HOURS FOR PLACING WANT ADS 8:00 A. M. to 5:30 P. M. Monday through Friday. 8 A. M. to 12:30 P. M. Saturday.

Deadline 5:30 P. M. the day before publication. On Mondays and on mornings following legal holidays advertisements are accepted until 9:00 A. M. the day of publication.

WANT AD DIRECTORY

ANNOUNCEMENTS
1—Lodge Notices.
2—In Memoriam.
3—Cards of Thanks.
4—Funeral Directors.
4-A—Cemetery Lots.
4-B—Flowers.
5—Special Notices.
6—Lost and Found.
7—Where To Go.

EMPLOYMENT
8—Male Help Wanted.
9—Female Help Wanted.
10—Misc. Help Wanted.
10-A—Employment Agencies.
11—Salespeople Wanted.
12—Situation Wanted.
13—Laundries.
14—Business Opportunity.

INSTRUCTIONS
15—Special Instructions.
16—Musical—Dancing.

BUSINESS NOTICES
17—Insurance.
18—Professional Service.
19—Beauty Shops.
20—General Repair.
21—Electrical Repair.
22—Cleaning—Pressing.
23—Washing and Laundering.
24—Painting—Paperhanging.
25—Plumbing, Roofing.
25-A—Heating Service.
26—Moving, Storing.

MERCHANDISE
27—Gift Suggestions.
27-A—Good Things To Eat.
28—Do It Yourself.
29—Miscellaneous For Sale.
30—Specials at the Stores.
31—Household Goods.
32—Wearing Apparel.
33—Public Auction.
34—Musical Instruments.
35—Business Equipment.
35-A—Office Supplies.
36—Building Modernization.
37—Coal-Coke-Fuel Yards.
38—Coal Dealers.
39—Wanted To Buy—Swap.
40—Plants-Seeds—Service.

LIVESTOCK
41—Livestock For Sale.
41-A—Farm Supplies.
42—Feed Supplies.
43—Dogs, Cats, Pets.
43-A—Poultry—Supplies.
44-A—Farm Auction.

FINANCIAL
45—Mortgage Loans.
45-A—Financial.
46—Money To Loan.

ROOMS AND BOARD
47—Sleeping Rooms.
48—Rooms and Board.
49—Housekeeping Rooms.
50—Houses.

FOR RENT REAL ESTATE
51—Apartments.
52—Cottages and Resorts.
53—Offices.
54—Business Property.
55—Farm Property.
56—Garages.
57—Wanted to Rent.

FOR SALE REAL ESTATE
58—City—Suburban Property.
59—Business Property.
60—Suburban Property.
61—Out of Town Property.
62—Cottages and Resorts.
63—Barter & Exchange.
64—Lots.
65—Farms and Tracts.
66—Wanted Real Estate.

AUTOMOTIVE
69—House Trailers.
70—Automobiles For Sale.
71—Trucks—Trailers.
72—Motorcycles—Bicycles.
73—Wanted Automobiles.
74—Accessories and Supplies.
75—Repairing—Service.
76—Auto Wrecking.

ANNOUNCEMENTS

4 FUNERAL DIRECTORS

Complete Modern Funeral Home At your service 24 hours daily DAWSON FUNERAL HOME 215 W. Fifth FU 5-1010

One of Tri-State's Oldest Funeral Directing Homes MacLEAN FUNERAL HOME 509 Riverside, Wells., LE 2-1553

4-A CEMETERY LOTS

GRAVE lots for sale in Columbiana Memorial Park. Close to fountain. Cheap if sold immediately. FU 5-9076.

4-B FLOWERS

PANSY PLANTS
Large Busy Plants In Bloom
$1.00 Dozen
Riverview Florists
Anderson Blvd. FU 5-5714

5 SPECIAL NOTICES

SMART smooth and soilproof. Glaxo plastic type linoleum coating. Ends waxing. Milligan's.

JIM CUNNINGHAM, BARBER EXPERT WORK 779 DRESDEN AVE.

NUBONE has new style brassieres skillfully tailored, long lines hold the bust to a high rounded contour. Dial FU 5-7093.

Liquid Fertilizer
For a beautiful lawn all summer. Applied by our tank truck through an air pressure hose. For free estimates call:
Midway Oil Co.
Riverroad Dial FU 5-9345

Top Soil for Sale
Dial FU 6-5253 anytime.

CAPITAL WANTED
Investor with Christian ideas, sound God inspired proposition. Write Box R-1, in care of Review or Dial FU 6-6841. Luke 18:27-John 14:12.

EMBOSSED WEDDING INVITATION $9.90 per 100. Roberts Jewelry in The Little Building.

SPRING plowing done by the hour or by the lot. Dial Delbert Larkins, FU 5-5309.

Tuxedo rentals $5, while you wait. Q. DeFRANCES at Steubenville, O. Steub. AT 2-4871. 211 N. 5th St.

PLOWING DONE BY LOT OR HOUR. ARNOLD COLLINS, FU 5-0417.

Topsoil for Sale
DIAL FU 5-4299 AFTER 5 P.M.

CARPETS and rugs cleaned. Restore beauty and give longer life. Prompt service. Herbert Peppel, FU 6-6192.

CUSTOM BUILT FURNITURE MADE TO ORDER. THE UPHOLSTERY SHOP. LE 2-1020

LEARN Driving, Parking, Backing. Low rates. Call Now. Atlas Driving School. LE 2-3269

6 LOST AND FOUND

LADIES white gold wrist watch lost in People's Drug Store between 8:30 and 9 Friday night. Treasured as a gift. Reward. EV 7-2205.

SMALL timid short haired tan female dog lost in vicinity of 18th St. and 18th St. Heights, Wells. LE 2-1395.

ANNOUNCEMENTS

6 LOST AND FOUND

PARAKEET lost April 16. Green breast, dark blue tail, multi-colored wings on top; with gray, green, and yellow and wings tipped with yellow. Yellow on top of head and throat. $25 reward. FU 6-6933.

EMPLOYMENT

8 MALE HELP WANTED

EXCEPTIONAL opportunity for mechanically inclined man age 30-48 capable to assist and supervise other men or to be trained to supervisory position. Permanent future, hourly or monthly pay. East Liverpool Manufacturing Company. Write Box A-6, Review.

CLEAN CUT HILL BILLY MUSICIANS WANTED. DIAL FU 5-2669

WANTED a man for full time service station work. Vacation plan and other benefits. Experience preferred but not necessary. Please give age and phone No. Box A-2, Review.

WANTED — Young man over 21 willing to work. Must have drivers license. Write Box A-3, Review.

DO YOU NEED MONEY NOW? A FUTURE? SECURITY?
I need ONE full time man to represent Fidelity Interstate Life Insurance Company, underwriters of Life, and Health and Accident Insurance. To qualify, you must be over 21, ambitious, and eager to learn. You will be trained and licensed without cost to you. Call between 9 A. M. and 12 A. M.
Mr. Howard Shepherd
Room 32, IOOF Lodge
120 W. Sixth Street,
East Liverpool, Ohio
FULTON 6-4372
INSURANCE COMPANY

9 FEMALE HELP WANTED

WOMEN for pleasant profitable afternoon and evening work. Ideal for busy housewives. Will interview anyone interested at 507 Commerce St., Wells. For appointment call LE 2-3659.

DO you need money? OUR COMPANY CAN SUPPLY THAT NEED. Exclusive opportunity now! Write Box Y-7, % Review.

Girl Wanted
For general office work, typing and clerical work. Experience desirable. Good salary. Steady employment. Write Box A-5, Review.

WOMEN — you can earn as much as $2.00 per hour as full or part time representative for Avon Cosmetics. Write Lois Hill, Box 370, East Liverpool, Ohio.

WANTED — Pension lady to help with light housework and care for 1 small child for room and board. LE 2-2307 after 4.

12 SITUATION WANTED

PARCEL DELIVERY SERVICE General Hauling — Reasonable Kelsey Hedrick FU 5-4910, FU 5-7818, FU 5-4499

HAUL ANYTHING, ANY TIME VERY REASONABLE. DIAL FU 6-4051

General repair work, around house or business place. Carpenter or janitor. Harry Harmer, FU 5-7285 after 4:30.

ATTICS AND CELLARS CLEANED. LIGHT HAULING. VETERANS. DIAL FU 5-3497

GENERAL hauling of any kind. Also coal hauling. 1 ton to 8 tons. Phone FU 5-3391.

STENOGRAPHER and bookkeeper wants full or part time work at home. Dial EV 7-1202.

LET us wash your walls 6 times faster than the conventional home way. Guaranteed service. Free estimates. Paper removed by steam. FU 5-8858.

CHESTER-NEWELL DIME DELIVERY Moving—Hauling Coal Deliveries. HARRY SKEELES, DIAL EV 7-1023 No answer dial EV 7-1762 or EV 7-0189

LIGHT HAULING—Slag, sand, gravel, blocks, trash, basement cleaning. A. O. Wright, 924 Peake St. FU 5-5672.

LIGHT HAULING OF ANY KIND, CELLARS AND ATTICS CLEANED. DIAL LE 2-3830

ANY odd household or carpentry jobs. Roof, gutter, spouting repair. Also wallpaper removed. Dial FU 6-4937.

LIGHT HAULING AND COAL VERY REASONABLE ROBERT THOMAS FU 6-4853

LIGHT hauling also small coal orders and trash hauling. Jack Havice. Dial FU 5-5184.

WALLPAPER cleaned. Walls and woodwork washed. Book now. 10 years experience FU 5-3143 or FU 5-5032.

House Cleaning
Upholstery and Carpet Cleaning
C. M. TARVER, JR. FU 6-6321 after 6.

14 BUSINESS OPPORTUNITY

BEAUTIFUL lake with dance hall, restaurant, picnic grove, swimming, fishing and boating, room for all sports. Near Canton. Inquire 1300 25th St. N.W., Canton, Ohio.

BUSINESS OPPORTUNITY
Apartment Building, Store Room. Appliance, wallpaper. Brick garage 60 x 30. Corner 5th and Market St., Toronto, Ohio. Price to sell. Retiring. Dial LE 7-1383.

SMALL BUSINESS FOR SALE IN EAST END. WRITE Y-8, REVIEW.

MODERN equipped Beauty Shop for sale. Prefer some one to take shop over just as is. Write Box W-4, Review. Give Ph. No.; name.

SACRIFICE
Market for Sale
DOING NICE BUSINESS. OWNER HAS TO GO TO FLORIDA.
DIAL LE 2-3640 AFTER 6.

INSTRUCTIONS

15 SPECIAL INSTRUCTIONS

OHIO VALLEY BUSINESS COLLEGE approved for Veteran Training offers you courses in all business subjects. Day and evening classes ENROLL TODAY by Dialing FU 5-1070.

ADULT drivers education, full time course. Make application early. Columbiana County Motor Club 404 Market St. A.A.A. FU 5-2020

ENROLL today for new classes beginning May 2nd. Day and night classes. A & H SCHOOL OF BEAUTY CULTURE, 329½ Broadway. Dial FU 5-2055.

16 MUSICAL — DANCING

Music is so relaxing when you play well. We teach any instrument. PEDDYCORD SCHOOL OF MUSIC 208 E. Fifth EV 7-1420 after 5 p. m.

BERNICE ALLEN PIANO INSTRUCTION DIAL FU 6-4521

BUSINESS NOTICES

17 INSURANCE

We Write All Forms
DOLAND INSURANCE
423 Market, FU 5-2006, FU 5-2998

Automobile Insurance
CALHOUN AGENCY
966 St. George St. Dial FU 5-4355

I CRY FOR YOU . . .
But I can't pay your claims if you are not insured with:
Cooper Insurance Center
Little Building. Dial FU 5-5011

ALLSTATE AUTO INSURANCE. Founded by Sears Roebuck and Co. Low rates. Easy payments. Day and night nationwide claim service. Dial FU 5-2933 Day or Evening.

BUSINESS NOTICES

18 PROFESSIONAL SERVICE

Is Your Machine Up To Par? Before you start sewing your Spring wardrobe let us put your machine in top condition. All work done by sewing machine experts. Pickup and Delivery
Singer Sewing Center
520 Market FU 6-5587

SEWING MACHINES
NECCHI-ELNA DEALER. Repairs and parts for all makes sewing machines. Used machine $19.50.
FABRIC & SEWING CENTER
422 Market St. Dial FU 5-9149

FOR LAND surveying in W. Va. Lots and farms surveyed. Dial EV 7-0895.

19 BEAUTY SHOPS

MARY LOU BEAUTY SHOP
Located 321 West 6th St. Oil Permanents, $5.50 up. FU 5-5565

Specializing In Hair Cuts.
JULES HOUSE OF BEAUTY
Harding Ave. Dial FU 6-6662

Dorothy's Beauty Shop
512 Walnut FU 5-4343

Katie's Beauty Shop
Spring Grove Ave. Dial FU 5-5381

Complete Beauty Care.
Flora Mae's Beauty Shop
201 in Bus Terminal (upstairs)
DIAL FU 6-5400

HAIR STYLING, SHAMPOOS, PERMANENTS
Open evenings and all day Sat.
Bonnie's Beauty Shop
Owned By Bonnie Clark Jones
Staunton St., Glenmoor. Fu 5-5913 anytime.

VEL VERA Beauty Shop, 427 College St. For appointment dial FU 5-7357. Velma Cornell, Mgr.

20 GENERAL REPAIR

ALLEN WELDING CO.
CARL ALLEN, Proprietor
200 Vernia St. Beechwood. FU 6-6588.

MACHINE WORK, Portable Welding and General Repair. Chamberlin Machine & Welding Shop. Smith St. at Green Lane. Dial FU 5-9292.

SHARPEN hand and circular saws. CRAWFORD'S Lawnmower Service. 458 1st Ave. FU 6-4343

Floor Sanding
NEW FLOORS OR REFINISHING
H. F. Wotring, FU 5-1760

Patch Plastering Done At Your Satisfaction
Robert L. Coleman LE 2-1427

PLASTER PATCHED REASONABLE.
DIAL FU 5-4586

PAPER REMOVED BY STEAM, PLASTER RECONDITIONED, PAINTING. C. H. BANKS, FU 5-4536.

Plastering
New and Patch Work
Wm. A. Wehner, EV 7-0822

For repair service, saws filed and sharpened.
HARRY'S REPAIR SHOP
840 Northside Pl. Hghts. FU 5-1553.

DIAL FU 6-5037 FOR
GENERAL WELDING
WRECKER AND TOWING SERVICE
ANYWHERE ANYTIME
STOVER'S SUNOCO SERVICE
Routes 30 - 7 West

21 ELECTRICAL REPAIR

HALL'S Radio and T.V.
SALES AND SERVICE
549 Carolina, Chester. EV 7-1317

Bud's Radio and Television Service
418 MAIN ST. DIAL LE 2-4120

Farnsworth Television Sales and Service
FU 6-6591 6TH & BROADWAY

KINSEY APPLIANCE SERVICE where repair is a specialty. All work guaranteed. Free pickup and delivery. FU 5-4798.

T.V. Antennas, Installed and Repaired. 7-9 antennas and Alliance Rototennas, our specialty. Dial FU 5-3533.

Cline Television
SALES AND SERVICE
DIAL FU 5-1988

JOHN BALSER'S
Radio, television, antenna service. FU 5-2647. 927 Fairview St., City

McCLOUD'S RADIO AND TELEVISION SERVICE
152 RAVINE ST. DIAL FU 5-5270

Fetty's TV Service
Chester EV 7-2539

Holland TV Service
FU 5-5685 166 RAVINE ST.

Electrician, appliance repairs
Bill's Fix It Shop
241 W. Third Dial FU 5-4669

HOUSE Wiring and Repairing. Also Motor Repair. J. W. Davis & Son, on Rt. 2, Chester, W. Va. EV 7-0636.

GUARANTEED PARTS — Service for all makes; television, refrigerators. Radios, sweepers, washers and irons. HANDY SALES & SERVICE
117 W. 6th FU 6-5033

Bob's Radio and Television. Expert Work
774 Woodlawn Ave. Dial FU 5-5606

22 CLEANING—PRESSING

We dye coats, dresses, etc.
CONSOLIDATED CLEANING CO.
Corner of 5th and Broadway.

24 PAINTING—PAPERHANGING

HOLLIS LOGUE
PAINTING & DECORATING
UNION SHOP. FU 6-4321

WM. WATHEY
Painting and Decorating
Dial FU 6-5370

Painting interior and exterior, guaranteed satisfaction. Wall washing. Woodwork, paper cleaned. Rugs and upholstery. Expert workmanship. Priced right. Free estimates. EV 7-2067.

Mulligan & Williamson
Experienced Painters Serving the District for More Than 25 Years
Union Shop. Dial FU 5-5767

Interior-Exterior painting, decorating all kinds. Union Shop. FU 5-5030
CHRIST PALLIS

WALLPAPERING, PAPER REMOVED BY STEAM METHOD.
DIAL FU 5-7515

RUTTER & SON CO.
PAINTING AND PAPER HANGING
UNION SHOP. FU 6-6286

GLENN W. HORGER
INTERIOR, EXTERIOR PAINTING
UNION SHOP. FU 6-4124

WALLPAPER REMOVED
STEAM METHOD. FREE ESTIMATES
H. C. SMITH. FU 5-2199.

DON GLENN
INTERIOR-EXTERIOR PAINTING
DECORATING OUR SPECIALTY
UNION SHOP. DIAL FU 5-5805

Finest quality Paints and Wallpaper
WEIR WALLPAPER
416 MARKET ST. DIAL FU 5-9446

25 PLUMBING—ROOFING

ROOF REPAIR
SHINGLING
TINNING
INSULATION
FREE ESTIMATES
John M. Eccleston FU 6-4834

ROOFING AND TINNING
Residential and Commercial
Eugene Cheuvront, 3rd St., Chester
Dial EV 7-1967

BUSINESS NOTICES

25 PLUMBING—ROOFING

FIRST QUALITY 3 PIECE BATH ROOM OUTFIT
Consisting of 5 foot cast iron recessed bath tub, free standing closet unit with white seat, 19x17 inch china lavatory.
Complete With Fittings $118

DURA-STONE HOT WATER TANK AND HEATER
With thermostat control and safety pilot. 33 gallon capacity.
Complet With Fittings $69.95
Oth..s up to 60 Gal. capacity

Clyde Bennett
Plumbing-Heating And Supplies
1725 Penna. Ave. Dial FU 5-1566
Deliveries made anywhere in the Tri-State Area

SEPTIC TANKS CLEANED
MOSS SANITARY SERVICE
Ph. New Waterford, O. 5661

PAUL KAPP
DURO PUMP SALES & SERVICE
PLUMBING. DIAL FU 5-3485

ZANGE & BENCE
PLUMBING AND HEATING
WE SELL, INSTALL, SERVICE
4th and Washington. FU 5-3367

General Contractor
ROOFING
Industrial—Commercial—Residential
FURNACES
Gas, oil, coal. New installation and repairs on all makes.
F.H.A. TERMS IF DESIRED
G. C. DONOVAN
101 Wash., Newell. EV 7-2935

Roofing, Gutter, Spouting Work
R. Manning Dial FU 5-9210

FOR EXPERT SERVICE CALL
SANFORD PLUMBING
DIXONVILLE FU 6-5191.

SEPTIC TANKS CLEANED
Repairs and Installed
Free inspection. Modern equipment
B & B SANITATION DEPT.
Dial FU 5-5036.

ROOFING, SPOUTING AND GUTTER REPAIR
R. L. Griffin, Glenmoor. FU 5-5621.

25-A HEATING SERVICE

WILLARD CAPEHART
Lennox—Coal—Oil—Gas
659 Walnut FU 6-4288

FURNACES CLEANED
Repaired and Installed.
Free estimates. Ray Estell FU 6-4833

FURNACES INSTALLED
WILLIAMS OR WATERBURY
COAL, GAS OR OIL
Sheet Metal—Roofing
CAPEHART BROS.
Owned and operated by Doug Capehart
312 Smith St. FU 5-1521 or FU 5-5445

FURNACE
Cleaning—Repair
SCHELL HEATING CO.
501 Penna. Ave. FU 5-9129

Furnace Cleaning-Repair
NEW INSTALLATION
LEIGH HEATING CO.
209 GARDENDALE AVE. FU 5-5065

FURNACE-ROOFING TINNING
MODERN HEATING & SUPPLY CO.
DIAL LE 2-2244

26 MOVING—STORING

Dependable Moving
ANYWHERE INSURED VANS
Equipment for Industrial Hauling
THE MILLIRON CO.
Dial FU 5-1035

MERCHANDISE

27-A GOOD THINGS TO EAT

HOME cured hams and bacon, Dairy and vegetable plants.
CARTER'S FARM MARKET
Rt. 7, 2 miles north of Rogers
Call Rogers 6112

PLANTATION Market on Rt. 170, bananas, 11 lb. 75c. Oleo 4 lb. 89c. Fresh lunch meats. Open til 9 p. m.

APPLES - HILLCREST FARMS - Red Delicious $1.50 up, Rome Beauty $1.00 up, Willow Twig $2.50 per bushel. Bring own containers. Sales room open daily from 9:00 A. M. to noon and from 1:00 P. M. to 5:00 P. M. Sunday at 9:00-5:00 P. M. Turn left at Hillcrest sign on W. Va. route 2, 3 miles south of intersection of U. S. 30 and W. Va. 2.

28 DO IT YOURSELF

Appleby Tractor Rentals
Rent a Hi Lift, Scraper or Other Implements by the hour
Dial LE 2-1877

YOU SAVE ON TOP-QUALITY BUILDING NEEDS AT WARDS. Listed are just a few of a complete stock of top-quality interior building material and home improving values during Wards Week. No money down — 3 years to pay on FHA Terms. Or buy on Wards convenient Monthly Payment Plan.
PLASTIC TILE
Easy to clean.
Sq. Ft. Reg. 46c 41c
EAVES THROUGH
Easy to install. 10'x4".
Reg. 1.52 .... 1.29
EXTENSION SCREENS
12"x32" sizes. Reg. 89c 77c
WOOD SCREEN DOOR
2' 8" x 6' 9" size. Reg. 7.75 ... 6.88
Montgomery Ward
108 E. Fifth St. E. Liverpool, O.

Easy to hang wallpaper.
Easy to apply paint.
WEIR WALLPAPER & PAINT
414 Market St. FU 5-9446

SAVE: Install your own window and auto glass.
VETERAN PLATE GLASS
224 Broadway FU 6-5722

"I" BEAMS, ANGLE IRON, REINFORCEMENT RODS ALL SIZES.
BERMAN IRON & STEEL CO.
309 MOORE ST. FU 5-1725.

At your service night and day while you are at work or play. "Review Want Ads".

MERCHANDISE

28 DO IT YOURSELF

It's Easy! It's Fun! IMPROVE YOUR HOME With Amazing New Reynold's Do-It-Yourself ALUMINUM
No special skills . . . no special tools required to make and repair 1001 things around your home.
Make A Screen Frames
6 ft. Length $1.14
8 ft. Length $1.49
12 ft. Length $2.19
Corners 33c Set
Workable plastic and aluminum screen wire, aluminum screws, washers, bolts and rivets by the package.
Comes in tubes, rods, bars, plain sheets, embossed sheets, angles, fasteners, screen and storm window sections, window hardware, Reynolds Reynolon film (plastic sheet), trim moulding.
So easy to use you can even make your own aluminum storm windows!
Come in and see our self-service rack! Get your free copy of the Reynolds Do-It-Yourself Aluminum instruction and project booklet!
MILLIGAN'S
117 E. 5th FU 5-2000

ALUMINUM Awnings, storm windows, doors, iron railings.
Call R. J. McGrew at Weir Walpaper
Dial FU 5-9446

Hardware, Supplies
Gilson Market
LaCroft FU 5-3822

Burpee seeds, lime, vigoro.
GLENMOOR HARDWARE & SUPPLY
Open 9 to 8. Dial FU 5-1806.

For all your lumber needs
MIDLAND LUMBER & SUPPLY
South 9th St. Ph. Midland MI 3-3689

For All Your Remodeling Needs
Building Materials, Roofing Materials, Cement, Mortar Mix, Sakrete, Blue Ribbon Paints, Super Kemtone, Lawn Fencing and Plumbing Supplies.
Miller Builders Supply
1739 Commerce St., Wellsville
Dial LE 2-1082

REYNOLDS "Do-It-Yourself" Aluminum. Complete Supplies.
MILLIGAN'S HARDWARE
117 E. 5th St. FU 5-2000

Rent a Singer Sewing Machine to Make That New Spring Wardrobe. Only $6.00 Per Month
Singer Sewing Center
520 Market. FU 6-5587

29 MISCELLANEOUS FOR SALE

FOR sale — Outboard motor, 3 rods and reels and large box of fishing equipment at a bargain. Inquire 313 Broadway, City.

FOR sale Evenrude 3½ H.P. and Wizard 5 h.p. outboard motor at a bargain. Inquire 313 Broadway, City.

PORCELAIN TOP CABINET BASE, LIKE NEW.
DIAL FU 6-6316.

BOY'S 26 INCH BICYCLE. IN GOOD CONDITION.
FU 5-3629

1955 MODEL Scott-Atwater outboard motors in 3½, 10, 16, and 30 HP models now on display. $114.50. Small down payment, terms.
M. C. "Spike" Wilcox, Agent
423 Grant Street E. Liverpool, O.

TUCK away stroller, shoo fly like new, cost $25, both for $12. Complete set of McGregor golf clubs including bag, like new, cost $95, sell for $50. FU 5-8727.

INVALID EQUIPMENT
Back rests
Bedside commodes
Bedside tables
Bedside rails
Bed tables
Folding wheel chairs
Get-a-bout chairs
Hospital beds
Step stools
Walkers
MOORE'S
210 E. 5th FU 5-5440

9x12 Lino Rugs $4.97
PUTT'S Furniture
EAST END SHOPPING CENTER
Penna. Ave. FU 6-6950

Used Gas Range
With 4 burners, oven and broiler, all enamel finish in extra good condition, only $25.
D. M. Ogilvie & Co.
East Fifth Street

New General Electric Dishwasher and 2 base cabinets total length 6 feet. Special $275.00
Baughman Appliance
518 Main St. Wellsville, Ohio
Dial LE 2-3128

HOLLAND FLAT WALL
Paint, 10 colors $2.49 gal.
Asbestos Roof coating $2.98 gal.
Paint and enamel thinner $1.09 gal.
Wallpaper 19c single
WEIR WALLPAPER & PAINT
414 Market St. FU 5-9446

15 FT. boat, 16 H.P. motor, TeeNee Trailer $550. Will sell separate. Also 10 H.P. motor used little $200. Dial EV 7-0877.

GIRL'S 26 INCH M & W BICYCLE. GOOD SHAPE. $15.
LE 2-3263

USED BATH TUB, OLD STYLE, NO LEGS. $10.
DIAL EV 7-0540

Plastic counter topping 36 inch widths, 42c per running foot.
M & W Floor Covering
323 Market St. Dial FU 5-3342

RUGS AND UPHOLSTERY CLEANED IN YOUR HOME. PEERLESS CLEANING SERVICE. DIAL FU 5-5670

Power Mowers
Large selection gas or electric rotary or reel type 16 to 24 inch cut. Priced from $29.95 to $269.95 with trade in.
Owen Hardware And Supply
519 Mulberry St. Dial FU 5-5757

2 STRONG hives of bees $25., power whet stone new $10, beehive boxes cheap. Adam Mort. FU 6-4206.

WE BUY and SELL — New and Used Bath Room Fixtures. Inquired Used Furniture Exchange, 313 Broadway, City. Phone FUlton 5-2217.

$ SAVE $
Up To 50% On Every Item In The Store
Eppley Hardware
Carolina Ave., Chester

MERCHANDISE

29 MISCELLANEOUS FOR SALE

No waiting for weather to clear when you have a
General Electric Clothes Dryer As Low As $159.95
Farnsworth's Sales & Service
6th and Broadway. FU 6-6591

BICYCLE SHOP
404 Walnut St.
Bicycle repairing and accessories. Tricycle tires installed.

JUST received shipment of assorted sizes of fence wire at bargain price. Inquire Used Furniture Exchange, 313 Broadway, City.

G. C. GEER
New and Used Merchandise
1711 Main St. Wellsville, Ohio

New Roson Shaver
2850 Model $22.95
R. F. PRESCOTT 139 W. 6th St.

SEE the new 1955 Mercury Outboard Motors. Chester Marine Sales, 416 Carolina Ave.

KITCHEN base 36 x 30 x 25 inches. Roto Broil 400 Capri. Tuxedo size 41. Screen and storm doors used. Guitar. 2 metal clothes posts. 1-38 caliber revolver, new. FU 6-4067.

Roll roofing $1.00 up.
Shingles $5.95 a sq. Seconds
L & M HARDWARE & APPLIANCE
HARDWARE — BUILDING SUPPLIES
APPLIANCES
CALCUTTA DIAL FU 5-5156.

NEW AUTOMATIC WATER HEATERS
Gas Underfired—glass lined $90.00
Electric, 52 gallon $115.00
WALLACE Plumbing & Heating.
Dial FU 6-4294.

3½ H. P. WHIZARD outboard motor, for sale, in good condition. Dial Hookstown CY 3-2406.

FIREWOOD, $6.50 per cord, cut to desired length. Round wood $8 per fire cord. Free delivery, LE 2-2953.

LADY'S ½ carat flawless diamond ring $250. Ladys ring with 2½ carats of diamonds $400. Write Box A-1, Care of East Liverpool Review.

4½ H. P. MARTIN. Outboard motor. Less than year old, used 10 hours. Dial OR 9-2569.

USED slate, for sale. 11¼ x 22 inches. Enough to roof ordinary house. Can see at residence next to E.U.B. Parsonage. Industry, Pa. Call NE 4-9478.

CAMERA MART
Twin Lens Reflex f 3.5 Camera and case $25.00 with this ad
102 E. 5th St. Dial FU 5-1272

BEDROOM suite, complete. Good condition. Also play-gym set, will sell cheap. FU 6-4882.

ITHACA 12 gauge shotgun, featherweight $55, Super I Konta C Camera f4.5 Tessar $35, Retina I f3.5 Ektar coated 500S, $30. RICHEY WALLACE JEWELER, Call Toronto, Ohio, LE 7-2341.

Crescent Moons
Tropical - DOT'S AQUARIUM - Fish
142 Ravine St. Dial FU 5-5335

Looking For A Bargain
Used Washers
In good operating condition
Priced From $24.50
Handy Sales And Service
117 W. Sixth. FU 6-5033

THREE wheel trailer, for sale. 14 foot long, with open bed. Dial FU 5-1090.

Lancaster shallow well pumps $79.45
BUILDERS SUPPLY
Daisy Lane Dial FU 5-9273

10 H.P. Johnston Outboard Motor Good Condition.
FU 6-4434

See The LAWN-BOY
By R.P.M.
AMERICA'S MOST MODERN POWER LAWN MOWER
LIGHTWEIGHT — SAFE
CUTS HIGH GRASS—TRIMS CLOSER
Try It—You'll Buy It
Priced From $69.95
HAYS OIL CO.
5th & Broadway FU 5-0514

18 CUBIC FT. Birdseye Deep Freeze. Guaranteed in good condition $140. Cash. FU 5-6320.

Evinrude Motors
For your outboard boats from 3 to 25 H.P. at reasonable prices.
See them today at
Chambers Sport Shop
948 Penna. Ave. Dial FU 5-5587

SCHWINN panther 26 inch boy's bicycle. Good condition. $30. Inq. 514½ Mulberry St. after 5.

ELECTRIC CONSOLE SEWING MACHINE PRICE
$25.00. DIAL EV 7-2773.

The all new 1955 line of Hot Point electric ranges and dryers now on display. Call Mr. Powers FU 5-5970 or FU 5-9146.

Sink tops done over with beauty bonded formica at a special price. Call for free estimate.
VAN FOSSAN HOME IMPROVEMENT COMPANY
308 Market St. Dial FU 5-5116

Fiberglass Awnings
BRYAN IMPROVEMENT CO.
424 Indiana, Chester. EV 7-0366

POWER MOWER—Lauson 4 cycle Automatic shift, good condition, 2 years old. $40. Cash. Dial FU 5-8889.

2½ H.P. Speedex Garden Tractor with plow, cultivator, and snow plow. Also 40,000 BTU Circulating gas heater. FU 6-4873.

RIFLE 30-30 Marlin never fired $50, 36 volume encyclopedia $36, 12½" Philco TV 50, white mice and cage. FU 6-6864 after 6.

VACUUM CLEANER SERVICE AND PARTS — Hoses, switches, belts, brushes, filter pads, dust bags, etc. New and rebuilt cleaners. Call Bill Marino, Chester EV 7-0618.

THE GUN SHOP
Open daily 1 p. m. to 9 p. m.
1028 Bradshaw Dial FU 5-8822

Bottled Gas
BUCHHEIT'S
Routes 30 and 7 FU 6-5391

MERCHANDISE

29 MISCELLANEOUS FOR SALE

We Carry A Large Stock of P wer Mower Parts
BELTS, PINIONS, PAWLS, TIRES, ROLLERS, HANGERS, NYLON ROPES.
TWO CYCLE ENGINE OIL
In Half Pint Cans
GUMOUT To Keep That Motor Humming
KILLER KANE The Easy Way to Rid Your Lawn of Weeds.
HAND TOOLS AND SHEARS
GRASS SEED
Power Lawn Mowers for Every Lawn. Prices for Every Purse.
TERMS
OPEN EVENINGS
SCOTT DAWSON
LAWN AND GARDEN SUPPLIES
St. Clair Ave., Ext. Near Calcutta
Dial FU 6-6872

Bargain Buys
Electric refrigerator $25, power mower $39.95, dresser $5.00, metal beds $12.00, used tires $1.00 up.
McLAIN TIRE
104 East 4th St. Dial FU 5-2323

Mercury Outboard Motors
SALES AND SERVICE
GREEN'S GUN SHOP, 1636 Globe St. Credit arranged. FU 5-1021.

HOOVER sales and service. Only authorized factory representative in Tri-State area. Dial FU 5-1215 or FU 5-3664.

ELECTRIC PORTABLE SEWING MACHINE $15.00.
DIAL EV 7-2773.

8 FT. FULL - VISION - VIKING DELICATESSEN CASE WITH COMPRESSOR. LIKE NEW. DIAL E. F. EIFERD AT FU 5-1278.

30 SPECIALS AT THE STORES

Television, used $15 and up.
Tarbuk Television & Appliance
358 Midland Ave., Midland. MI 3-3012.

Big Reductions On Floor Sample Refrigerators and Laundry Equipment.
Goodyear Service Store
Next to A&P Market
653 Walnut FU 5-3139

31 HOUSEHOLD GOODS

WESTINGHOUSE refrigerator, for sale in good running condition. Priced $25. Dial FU 5-9263.

BARGAINS in Used and Reconditioned Furniture
Used 8 piece oak diningroom suite with upholstered seats. All in good condition, only $69.50 on EASY TERMS.
Used wood china cabinet. White with chrome handles. Excellent condition, $29.50 on easy terms.
Repossessed 2 piece Red Frieze Livingroom Suite in good condition, just recently cleaned $129.50 on easy terms.
White Star Table Top Gas Range in good condition. Only $49.50 on easy terms.
Other 2 piece Livingroom Suites from $59.50. All in good shape.
Used Beds or Bed Springs for only $5.00 each.
Used Hotpoint Electric Ironer with cover. Looks like new. Reduced to $59.50. Easy terms.
Several used gas and electric Refrigerators from 4 to 7 cubic ft. All in good operating condition. Priced from $49.50 on our easy terms.
Reconditioned wringer type and automatic washers from $29.50 on easy terms.
USED But Reconditioned Pianos from $49.50 on Easy Terms.
SMITH & PHILLIPS
4th and Washington
Dial FU 5-1215

Floor Sample 3 Room Outfit
5 piece modern blond bedroom suite, including innerspring mattress and coil springs.
2 piece living room suite.
Occasional chair.
2 end tables.
5 piece breakfast set.
9x12 Axminister rug.
9x12 Congoleum rug.
For only $5.44 per week
PLUS SMALL DOWNPAYMENT
SAYRE FURNITURE
126 E. Fourth St. Dial FU 5-4991

RUG 11.3 x 12.6
ALSO 9 x 12 RUG
DIAL FU 5-2577

11 cubic ft. Kelvinator Refrigerator $150.00
8 cubic ft. Kelvinator Refrigerator $125.00
Both in Excellent Condition.
Blackmore Refrigeration
1254 Penna. Ave. FU 5-3972

SERVEL GAS REFRIGERATOR IN GOOD CONDITION $25
DIAL FU 5-3911.

SECTIONAL BOOKCASE $36.00
Extra Good Condition
P & G Used Furniture
Y & O Road, Glenmoor, FU 5-4603

21 INCH console television, tenna rotor, lead in wire and antenna. Dial FU 5-9193.

Used dressers with large plate glass mirrors	$29.50
Kitchen chairs	$ 2.00
Walnut chest of drawers, 5 drawers	$19.50
Emerson piano, just tuned, perfect condition	$98.00
Electric washer	$39.50
Electric refrigerators	$49.50

NATIONAL FURNITURE
759 Dresden Ave. Dial FU 5-2243

WELLSVILLE GOOD USED AND NEW FURNITURE STORE
627 Main St. Dial LE 2-1403.

Beds Complete, Antique Love Seat. Oak Wardrobe, Radios. A large selection of other used furniture.
M. F. STAATS
Dealer in Used Furniture
Virginia Ave., East End. FU 5-4329

ELECTRIC table top range with time clock. No reasonable offer refused. Singer Sewing Machine $7. FU 6-5405 after 3 p. m.

22 INCH cast iron coal furnace $30. Inquire Oran Smith top of Reddick's Hill back of Newell.

BEDROOM suite, white table top gas range, studio couch, bathroom stove. Good condition. Reasonable. FU 6-6738.

Dresser	$24.50
Bed	$ 9.95
2 piece living room suites	$49.50 up
Chrome Kitchen set	$35.00

Star Furniture, FU 6-6080

BOATS sell fast if you use a Review Want Ad.

MERCHANDISE

31 HOUSEHOLD GOODS

10 H.P. Firestone outboard motor. Like new $150.00
11 cubic foot refrigerator, automatic defrost. $189.95
Used Firestone washer, like new $79.95
FIRESTONE STORE
420 E. 5th St. Dial FU 5-4594

6 piece oak dining room suite. Bargain at $39.95
CROOK'S
112 East 5th St. Dial FU 5-2370

WESTINGHOUSE upright freezer. 12 cubic foot, never used. Price $300. Dial FU 5-3820.

SMALL gas refrigerator, good condition $15. Inq. Dale Potts, Hillcrest Farms, Chester, W. Va.

ALLEN FURNITURE CO.
All Nationally Known Furniture
Easy terms, delivery anywhere.
406 Midland Ave., Midland. MI 3-3671

DINING room suite. Oak finish. Good condition.
Dial FU 5-2309.

WANTED
20 Married Couples
To rent brand new 1955 General Electric Automatic Washers at $1.75 per week. No finance charges or monthly payments to worry about. Washer may be returned at any time and rental payments canceled, with no obligation. When rental receipts equal value of washer it is yours FREE OF COST.
MEGDAL'S
Midland Avenue
MIDLAND, PA.

RAY Glow 6 radiant heating stove. Cost $45, sell for $30. Used 1 month. FU 5-6856 5 to 7 p. m.

3 PIECE complete bedroom suite, G. E. Electric Mangle, Electrolux Sweeper, Crosley Refrigerator, Table model, Zenith Radio. 526 Wedgewood. FU 6-6301.

LIKE NEW
17" Admiral TV $49.50
TABLE MODEL
Other sets from 16 to 21 inch at prices.
GREEN'S TELEVISION & APPLIANCE IN MIDLAND
441 Midland Ave. Call MI 3-2242

USED Bendix automatic washer. Good condition. Coal heating stove, heats 4 rooms. Metal baby crib with spring. FU 5-1045.

Bed, Spring and Mattress Complete — only $29
FURNITURE CITY
118 W. 2nd St.

SECTIONAL DAVENPORT $15, WASHER $15, ROLL TOP DESK $25
DIAL FU 5-1176

DRESSER $10 and $15. Bed room suite complete $35. Electric refrigerator $35, living room suite $15, business desk and chair $25, breakfast set $20. Large florist refrigerator $50, matching blond end and coffee tables. Television set, radio, odd dining room table and chairs. 137 W. 6th St.

Frigidaire Porcelain Pair, only automatic washer and dryer porcelain finished inside and out. Dryer needs no plumbing or vents, dries clothes fluffy soft. See them at
TROTTER HARDWARE
624 Dresden Ave. Dial FU 5-1244

BATHINETTE $10
IN EXCELLENNT CONDITION
DIAL FU 5-3435.

5 PIECE red and chrome breakfast set. Excellent condition $25.00. Dial LE 2-1070.

SERVEL refrigerator. $150. Gas circulating heater with thermostat $50. Both excellent condition. FU 5-6960.

Unfinished Chest of Drawers
$17.95
RESNICK'S
417 Market St. Dial FU 6-6330

9 PIECE walnut dining room suite green leather chairs (covered). $75. Inquire 136 W. 3rd St.

IF in need of good used furniture like kitchen sets, living room, dining room, bed room suites, kitchen stoves, tables, carpets, vanities, dressers, beds, springs, coffee tables, end tables, and National cash register. New 9x12 linoleum rugs. Special $4.79. GORDON'S FURNITURE STORE, 537 Carolina Ave., Chester, W. Va. Dial EV 7-2703.

ELECTRIC COOK STOVE FOR SALE
DIAL FU 5-5827

USED 9 x 12, 9 x 15. Gate leg table. China closet. Night stand, maple. Woolweaver Drug FU 6-5521.

COFFEE table and two end tables $32 for all. FU 5-6985 1419 St. Clair Ave.

REGULAR $895, 3 room outfit with brand new GE refrigerator only $596. Medgals, 540 Midland Ave., Midland, Pa.

BUFFET FOR SALE
VERY GOOD CONDITION. $15.
DIAL LE 2-3923

FULL size maple bed, complete, $35. Large 2 door kitchen cupboard. $12. 40 inch Universal gas range, like new, $100. M. W. refrigerator $50. 2 pair drapes, $3 each, curtain stretchers $3. Hall tree $1. Radiant heater $10. FU 5-9027.

FRIGIDAIRE Sales And Service
BELL APPLIANCE CO.
508 Mulberry, East End. FU 5-9300
211 E 5th FU 6-6812

ONE BED, ONE SPRING AND ONE DRESSER, FOR SALE.
DIAL FU 5-5712.

SERVEL, 11½ cubic foot refrigerator, perfect condition. Will sell reasonable. Dial LE 2-2698.

FURNITURE CITY
"Warehouse to You"
118 W. 2nd St. E. L. O.

TELEKING table model television, 17 inch, in good condition. Price $50. Dial FU 6-5653.

6 piece limed oak dinette set. Good condition. $35.
Dial LE 2-1680

C. F. Dallas
Dealer in Used Furniture
436 West 4th St. Dial FU 6-6867.

NEW PICTURE TUBES AT LOW PRICES
DIAL FU 6-4646.

The Best For Less
POPULAR MAKE TELEVISIONS
3—A-1 Used 17" Televisions
Your choice $59.00
Two 21 inch Televisions
Only $89.00
Best Buys ever on all New Motorola T.V. and Norge Appliances.
KAPP RADIO
131 E. Fourth St. Dial FU 5-3877

32 WEARING APPAREL

AQUA formal size 12. Ladies dresses size 18-20 in excellent condition. Dial FU 5-3476.

GREEN formal worn once, white formal never worn. Size 9. $10 each. Dial FU 5-4211.

MAN'S grey charcoal corduroy sport jacket, size 37. Never worn. Price $10. FU 5-5629.

MERCHANDISE

33 PUBLIC AUCTION

PUBLIC AUCTION — THURS., APRIL 28, 1:30, 2 MILES NORTH OF WELLSVILLE ON RT. 45, NEXT TO BAUM'S GREENHOUSE. HAVING SOLD MY FARM I WILL SELL AT PUBLIC AUCTION.
1954 FORD TRACTOR WITH 190 HOURS
SET OF FORD PLOWS
CORN PLANTER 2 YEARS OLD
7 FOOT DEARBORN MOWER
1951 W.D. ALLIS CHALMERS
SET OF CULTIVATORS
SET OF PLOWS
7 FOOT LIFT TYPE DISC
CULTIPACKER
3 SECTION SMOOTHING HARROW
CORN PICKER, WOOD BROS., 2 YEARS OLD
RUBBER WHEEL WAGON WITH BED
BALER, NEW HOLLAND 76 BALED 1500 BALES
COMBINE, MOTOR AND LOADER USED 1 YEAR 6 FOOT CUT, MOTOR DRIVEN
5 CASES MOTOR OIL
POWER LAWN MOWER
GUERNSEY COW 7 YEARS OLD FRESH MARCH 24
HEREFORD COW FRESH IN JUNE
1951 HENRY J 2 DOOR
1949 ¾ TON CHEVROLET WITH HEATER, 4 SPEED TRANSMISSION WITH RACKS
CARL G. MORRIS, AUCTIONEER
ROY KEISTER, OWNER

AUCTIONEER
JONATHAN C. MASON
Licensed and Bonded. FU 5-6820

34 MUSICAL INSTRUMENTS

PIANO TUNING
EARL MAXWELL
1506 St. Clair. FU 5-7059 or LE 2-1321

WILSON Piano Service — Tuning and Repair. Reconditioned Pianos For Sale. $49.50 up. Dial FU 5-1864 Residence 515 Monroe St.

35 BUSINESS EQUIPMENT

TRIANGLE PRODUCTS CO.
Exhaust fans, napkins, guest checks. Bar, Restaurant and Store Equipment
629 St. Clair Ave. FU 6-4549

RESTAURANT EQUIPMENT
ACME SALES CO.
1135 MAIN ST. LE 2-3200

35-A OFFICE SUPPLIES

Typewriters—Adding Machines
Sales Service Rental
STEVENS TYPEWRITER SERVICE
FU 6-4300 511 Peach Lane

FOR SERVICE
Typewriter and Adding Machine
REPAIRS—ALL MAKES
Factory Approved
Work Guaranteed
CASH REGISTERS
McCaskey and R. C. Allen
Kennedy Office Supply
106 W. 5th St. Dial FU 5-2970

36 BUILDING MODERNIZATION

READY-MIXED CONCRETE
SAND—GRAVEL—CEMENT
MORTAR MIX—LIME—TILE
BASEMENT SASH—LATH
CORNER BEADS, WINDOW WELLS
OUTDOOR AND INDOOR FIRE PLACE UNIT
BASEMENT POST
BASEMENT COAL CHUTE
CONCRETE BLOCKS
Plus all other material for a complete modern basement.
The Milliron Co.
DIAL FU 5-1035

Water Well Drilling
Deming Pumps
Yardley Plastic Pipe and Fittings
Supreme Water Conditioner Units
52 gallon electric hot Water Heaters
EASY TERMS AVAILABLE
MILLER BROTHERS DRILLING COMPANY
River Road FU 5-1289

GENERAL BULLDOZER WORK
Call J. W. Boyd or R. J. Boyd
FU 6-4694 or FU 5-0869.

ROOFING - CARPENTER WORK
NEW AND REPAIR
W. W. TRAVIS. DIAL FU 6-4941.

Custom Kitchens, snack bars, fold-away tables linen closets, built-in book cases, and cabinets any size.
Stanley Rice, FU 5-6969

EXCAVATING, BULLDOZING, GRADING, HIGHLIFT FOR CELLARS. GUS KLAVUHN. DIAL LE 2-3691.

Top Soil
Ph. FU 5-9780 or after 4 p.m. FU 5-8789

Dial FU 5-5700
FOR FREE ESTIMATES ON Foundation Footers, Concrete Walks, Patios, Steps, Floors and any other concrete work.
We Have The Equipment And Labor To Do Your Job
PARSONS COAL CO.
Foot of Jackson St.

VOGT CONSTRUCTION CO.
Residential, Commercial Construction
Glenmoor Dial FU 5-0586

GENERAL CONTRACTING - REPAIRS
NEW HOMES BUILT ON GI LOANS
MAX HUTCHINSON FU 5-8831.

Excavating — Contracting
Power Shovel, Bulldozer for excavating cellar digging and grading, also backhoe for ditch and cellar digging, crane for steel setting. Digging of septic tanks and seepage beds. We sell and install Health Department approved Septic tanks.
Dial FU 5-0476
KENNY BURT
Contractor, Cannons Mills

Building Equipment For Rent
Water Pumps, Welders
Concrete Mixers
Tile Saws, Compressors
Screw Jacks, R. R. Jacks
Nellis Construction Co.
656 St. Clair. Dial FU 6-4920

HIDE those wall cracks with Dramex. A fine wall finish in just the right colors. Woomer Bros. Dial FU 5-5657.

Window Glass
ALL SIZES — PROMPT SERVICE
Kerr Lumber
Virginia Ave. FU 5-0800

EXCAVATING, cellars, water and sewer ditches, under building excavating.
PLATE EXCAVATING CO.
Dial LE 2-2949.

EXCAVATING
BULLDOZER AND POWER SHOVEL
DITCH DIGGING, CELLAR DIGGING
SEPTIC TANKS INSTALLED TO BOARD OF HEALTH SPECIFICATIONS
SEPTIC TANKS CLEANED
B. & B. CONTRACTORS
DIAL FU 5-5036

MERCHANDISE

36 BUILDING MODERNIZATION

Air Compressors, top soil, sand
FUCCY Hauling & Excavating, Inc.
Call New Cumberland, W. Va. 4311

Keystone Septic Tanks
For sale. Installed by board of Health Specifications.
Dial MARTIN Dist. FU 5-2190 or FU 6-4817.

Storm Windows and Storm Doors
COMPLETE STOCK
Veteran Plate Glass
224 Broadway. FU 6-5722

CONCRETE BLOCKS
All sizes, steam cured
Immediate delivery
Volino Bros. Block Works
State St., East End. FU 5-0580

Cornell Excavating
Under building excavating, cellars dug, complete septic tanks installed, grading and ground clearing. EV 7-0454 or EV 7-2772 Chester, W. Va.

BEST BUYS IN BLOCKS
PRYOR BLOCK WORKS
River Road. FU 5-0956

Brick—Block Laying
Done by Kenney Dunn
Dial FU 6-4435

Eddie And Harry
Cement work and block laying of all kinds. Dial FU 6-5851 or LE 2-1408

CURED CONCRETE BLOCKS
Central Sewer Pipe
Findley St. at Over Pass
Toronto, O. Call Toronto LE 7-3322.

DOTSON DRILLING CO.
WATER WELL DRILLING
PUMP SALES & SERVICE
DIAL FU 5-2418.

GAS, water, sewer, ditches, septic tanks, footers and foundations dug by Ford tractor and back hoe. H. Kevan, Glenmoor. Dial FU 5-2357.

WATER WELL DRILLING, Fairbanks, Morse and Demming Pumps.
Smith and Haught Drilling
Chester EV 7-0127 or EV 7-0445

Ready-Mixed Concrete
BUILDING BLOCK
CEMENT—MORTAR MIX
SAND—GRAVEL—WIRE MESH
SEWER PIPE—DRAIN TILE
COAL—SAKRETE
PARSONS COAL CO.
Foot of Jackson FU 5-5700

37 COAL—COKE—FUEL YARDS

Bill Kind Coal Co.
218 Walnut St. FU 5-0525 or FU 5-4607

COAL—PITTSBURGH CHAMPION, W. VA. SPLINT, DISCO
Oldest Coal Retailer in City
Enterprise Coal Co.
Walnut St. Dial FU 5-3993

38 COAL DEALERS

Your Coal Dealer
At reasonable prices. Immediate delivery. C. C. Govey, EV 7-2994

PITTSBURGH AND OHIO COAL
LOWERS COAL CO.
634 ST. CLAIR—9 TO 5 P. M.
DIAL FU 5-1084

Coal by ton or more.
Also other light hauling.
Call Charles Ankrom FU 5-9025.

Westlake Coal Yard
Dial LE 2-3672

Clean Pittsburgh Coal
Dial EV -7-0504

39 WANTED TO BUY—SWAP

WANTED to buy — Boys 24 in. bicycle, in good condition. Inquire 313 Broadway, City, or phone FU 5-2217.

WANTED to buy. One set F 14 Farmall used cultivators. Dial FU 6-4772.

WANTED — 1 WHEEL LUGGAGE TRAILER.
DIAL EV 7-0132

Wanted to buy beds complete, coal heating stoves, M. F. Staats, Virginia ave., East End. FU 5-5329.

WANTED RAGS, FOR CLEANING
WILSON PRINTING HOUSE
213 MARKET STREET

40 PLANTS-SEEDS—SERVICE

FRESH DUG strawberry plants, state inspected. By 100 or 1000. Dial Rogers 5143 or 2655.

Place your order now for
RUPERT'S CERTIFIED HYBRID SEED CORN!
K-24 W-49 K-35 M-15
W-64 K-62 U3-13 Number 5305
Midland Milling And Supply Co.
850 Railroad Lane Midland, Pa.
Dial MIssion 3-3623

Bulk Garden Seeds
East Liverpool Supply Co.
Dial FU 5-4877
Corner Penna. Ave. and State St.

BLACK, red, purple raspberries. Currants and strawberries. Steve Korode Berry Farm, R. D. 2, 3 miles South of Lisbon, Rt. 30. HA 4-3485.

41 LIVESTOCK FOR SALE

Pure Bred Tamworth Pigs
for sale, 8 week old, nicely sarted, $12 each.
Call P. J. Wilson
FU 6-5858

SOW FOR SALE
30 POUNDS. $50.
DIAL LE 2-3879

BLACK and white pony, 5 years old. Gentle with children. Large brood sow. LE 2-1862.

41-A FARM SUPPLIES

USED EQUIPMENT 1946-2 ton Chevrolet Long W. B. Chassis and cab, 1948 3 ton Dodge tractor, 14½" Mustang aluminum trailer.
O. S. HILL & CO.
Washington St., Lisbon, Ohio,
Call Lisbon HArrison 4-7273

1952 FERGUSON Tractor with Hi-Lift
Used JOHN DEERE Side Delivery Rake
Several Used Balers
Wire and String Tie
1952 FORD Tractor with Hi-Lift
Several Good Used Tractors
Haymaking time is just around the corner. Come in and see us about a deal on a new or used baler.
Glenmoor Tractor Sales
New and Used Farm Equipment
Ford, Dearborn, New Holland, Cobey
Rt. 267 Glenmoor. FU 5-0757

400 EGG INCUBATOR
PRICE $40. LIKE NEW.
DIAL LE 2-3879

Have you a two-car garage and no place to keep your car out of the weather? Check over the "junk" stored in the garage, decide what you don't want, and sell the surplus through Review want ads. Dial FU 5-4545.

LIVESTOCK

41-A FARM SUPPLIES

1952 case tractor, model DC-3 with tricycle front end.
MACKALL FARM EQUIPMENT
Negley, O. Call E. Palestine 3843.

Brand new model 80 New Holland wire tie baler, original price $3,000 now at big reduction or take trades. Used Ford and case VAC tractors.
WALTER'S FARM SERVICE
4 mi. East Rt. 30 on Rt. 151
R. D. 1, Aliquippa, Pa. Ph. ES 8-2035

CHICK battery and garden tractor. Can be seen by appointment only. Dial CY 3-4198.

FORD tractor $595. New 24 feet by 20 inch wide $335. Complete. New Holland balers, just in Ferguson "35" tractors. Good Oliver fire tie baler $495.
SALINEVILLE FEED & SUPPLY
Main St., Salineville, O. Call OR 9-2315

ONE 2 H.P. Bolen garden tractor, with cultivator and mower bar, priced to sell. Dial FU 5-2936.

6 WEEK OLD PIG
FOR SALE.
EV 7-0473.

Farmers Attention
1 trailer load of baler twine, $6.50 bale, cash and carry.
1—TD 6 crawler
1—H tractor $695
1—M tractor $1295
1—C tractor $795
Several used garden tractors, used balers and combines.
Come in and try out our new model tractors in the field adjoining sales room.
BURGETTSTOWN
FARM SUPPLY
International, New Holland Dealer.
Rt. 18 Atlasburg, Pa. Call WH 7-9762

'55 Rototiller Tractors
Hall Rototiller Sales & Service
Route 267 Glenmoor. FU 5-3334

New And Used
Tractors and implements. See the new PONY TRACTOR and the new FERGUSON TO-35 TRACTOR and implements before you buy.
FERGUSON TRACTOR SALES
207 Wells Ave. Wellsville, Ohio
Dial LE 2-3267

BATTERY, 1,000 chick capacity, like new, ½ price. Also locust posts. FU 6-5381.

4 wheel Tractors $247.50 up
2 wheel Tractors $147.50
2 H.P. Roto Hoe Tillers $134 up
Gang Mowers 57" cut $130.00
SPEEDEX & ROTO HOE SALES
JOHN GEISZ, Sub Station Road
E. Liverpool FU 6-6023

42 FEED SUPPLIES

CHICK LITTER
GROUND COBS
75c LARGE BAG
Faulk Brothers
Plenty Free Parking Space
626 Dresden Ave., E. Liverpool
FU 5-0348
Carolina Ave., Chester, EV 7-1231

40 per cent Hog Supplement
$5.00 per cwt
RUDIBAUGH MILL. Call Rogers 2431

HOG FEED—Extra low prices. We make deliveries.
LAW'S FEED MILL, INC.
Maple St. HA 4-7239 Lisbon, O.

LIVESTOCK

42 FEED SUPPLIES

Buy your garden seed at
Wellsville Feed & Supply
320 Lisbon St. Dial LE 2-1588
Pughtown, Ph. New Cumberland 8364

OATS by bushel 85c. Round bale Hay 50c; bale straw 30c. Samuel K. Shaffer, R. D. 1, Birch Rd., FU 6-4718

43 DOGS—CATS—PETS

Wayne Dog Feed
25 lbs. $2.30
Smith's Farm Supply, FU 6-6458

MINIATURE SHEPPERD DOG.
PRICE $5.00.
DIAL FU 6-4649.

GOOD home for large dog preferrably in country. Make good pet or watch dog. FU 6-4293.

WILL GIVE GOOD HOME TO UNWANTED EASTER CHICKS.
DIAL FU 5-7090

HAMSTERS FOR SALE.
$1 EACH.
FU 5-5524 AFTER 5 P. M.

BABY PARRAKEETS $2.69
All Colors, Registered, Guaranteed to learn to talk. Gerry's Pet Shop

WANTED — Good home for watch dog. Not a good dog for children. Dial FU 5-0688.

BABY Parakeets few Breeders, Canaries and cockatiels. CLYDE McGAFFIC. Dial FU 5-0587.

43-A POULTRY—SUPPLIES

CHICKS
FOR EGGS WHITE LEGHORNS, PRODUCTION NEW HAMPSHIRES and WHITE ROCKS. FOR BROILERS NICHOLS NEW HAMPSHIRES and INDIAN RIVERS. WRITE FLEMING HATCHERIES
1818 Market St., West, Steubenville, O.
Or Call Steubenville AT 2-6783

CAPONS
Started 4 Weeks
Write for Literature
BARKER HATCHERY
PHONE 171 MINERVA, O.

44-A FARM AUCTION

SEE DONALD M. STAFFORD FOR YOUR AUCTION SALE
Phone East Rochester Ohio
Twinbrook 4-4631

H. N. Grim, Auctioneer
Weekly auction sale Wednesday and Thursday evenings, 7:30 P. M.
Dial FU 5-2425

FINANCIAL

45 MORTGAGE LOANS

5% LOANS. THE POTTERS SAVINGS AND LOAN COMPANY
Wash. and Broadway. FU 5-0770

Home Loans To Buy or Build
FIRST FEDERAL SAVINGS AND LOAN ASSOCIATION
1032 Penna. Ave., East End. FU 5-4204

46 MONEY TO LOAN

NEED MONEY?
TO BUY APPLIANCE
REFRIGERATORS — RANGES
MILK COOLERS — WASHERS
TELEVISION SETS — RADIOS
When you finance that next appliance item, insist on a low cost bank loan. Ask your dealer or call us.

EASY PURCHASE PLAN

Amount of Loan	Monthly Payments
$100.00	$ 6.24
$180.00	$11.12
$280.00	$17.23
$380.00	$23.34

Above payments include insurance—in event of death of borrower, entire balance is paid by insurance company.
The First National Bank
Downstairs Office, E. 5th St.
Dial FU 6-5556. Member F.D.I.C.

Where to Get It!
THIS CLASSIFIED
BUSINESS GUIDE
IS A GOOD GUIDE TO
Reliable Merchandise and Services

ADKINS APPLIANCE
CROSLEY DEALER
TELEVISION—REFRIGERATORS
FREEZERS—RANGES
1912 Harvey Avenue, East End
Near Hall China. FU 5-0014
Open Till 11:00 P. M.

APPLIANCES
Refrigerators—Radios
LOW DOWN PAYMENTS
—BUDGET TERMS—
CENTRAL SERVICE
NEWELL, W. VA.
Washington St. EV 7-2955

AUTO SAFETY GLASS INSTALLED
COME TO GLASS HEADQUARTERS FOR MIRRORS, PLATE GLASS AND WINDOW GLASS. ALL KINDS.
VETERAN PLATE GLASS CO.
224 BROADWAY FU 6-5722

CAMERA MART PHOTOGRAPHIC
INFORMATION AND INSTRUCTION BOOKLETS
Information and advice on all photographic problems.
DON ECKERT'S
102 E. 5th St. Dial FU 5-1272

CENTRAL SERVICE
DeSoto & Plymouth Dealer
AUTO REPAIRS
LUBRICATION
CAR WASH
7th & Jackson FU 6-5670

CLYDE BENNETT
Plumbing-Heating
SEE OUR DISPLAY OF ELJER COLORED FIXTURES
1752 Penn. Ave. FU 5-1566
Hours—Including Wednesday
8 A. M. to 6 P. M.
Saturday 9 A. M. to 8 P. M.

FOR SERVICE
TYPEWRITER AND ADDING MACHINE REPAIRS—ALL MAKES
FACTORY APPROVED
WORK GUARANTEED
CASH REGISTERS
Kennedy Office Supply
Dial FU 5-2970

FURNACES
ARMSTRONG
SUPERFLEX LUXAIRE
YOUR CHOICE
GAS—COAL OR OIL
TRI-STATE APPLIANCE
409 MARKET DIAL FU 5-0310

MOTOROLA TV
FOR PRICE AND PERFORMANCE QUALITY AND SERVICE.
KAPP RADIO
131 E. 4th St. Dial FU 5-3877

MYERS Ejector Type Water System
Quiet, automatic and dependable. Have all the water you need without carrying or hand pumping.
TROTTER HARDWARE
624 Dresden Ave. Dial FU 5-1244

POWER MOWERS
Repaired, Overhauled
Ignition System Work
WILSON
BATTERY & IGNITION CO.
730 Dresden Ave. Dial FU 5-7127

RADIATOR REPAIR
Recoring—Boiling Out Cores
Flushing Cores—Repairing
New Radiator Cores
ALSO HEATER CORES REPAIRED
Donaldson Chevrolet Co.
420 Market St. Dial FU 5-0326

ROOFING & SIDING
SEE US AND SAVE
FREE ESTIMATES
GUARANTEED WORK
EASY TERMS.
East Liverpool Supply Co.
FU 5-4877
Corner Penn. Ave. and State St.

SEWING MACHINES
To Rent—Also Repair
Electric Sewing Machines to Rent
Only $6.00 Monthly
We Repair All Makes
Pickup and Delivery
Singer Sewing Center
520 MARKET DIAL FU 6-5587

WALLPAPERS AND PAINT
For Newest Decorative Ideas and Quality Paint and Paper
WEIR WALLPAPER
416 Market St. Dial FU 5-9446

Why Sell Your Home The Hard Way?
Why be bothered with people parading through your home at all hours? List your property with us now for immediate sale.
Ann Bell—Theo Horner
140 West 6th St. Dial FU 5-0590

FINANCIAL

46 MONEY TO LOAN

NEED A LOAN ?
If you need an amount of ready cash in excess of your present income, a loan can be arranged on the basis of your ability to repay in monthly installments. Loans are available for any reasonable need.

Amt. of Loan	Monthly Payments 12 Mos.	18 Mos.
$ 200.00	$17.93	$12.32
300.00	26.81	18.42
500.00	44.56	30.61
1000.00	88.93	61.10

Payments include Life Insurance by Prudential Insurance Company.

We Invite Applications
THE POTTERS BANK & TRUST CO.
5th, Corner Washington. Dial FU 5-0450
Wellsville Dial LE 2-1558

THE CITY LOAN AND SAVINGS COMPANY
519 Washington St. FU 5-0605

ROOMS AND BOARD

47 SLEEPING ROOMS

LARGE front room with kitchenette. Phone in room. Private home. FU 5-3112.

CLEAN, attractive, sleeping rooms at the Y.M.C.A. $1.50 and $1.75 per day $5.75 to $7.00 per week as available. Dial FU 5-0663.

NEAR bus terminal, nice sleeping room, private entrance. Gentleman. 412 College. FU 5-3147 or FU 5-9390.

509 15TH ST. Wells. — Rooms in private modern home. Meals if desired. References. Dial LE 2-4164.

SLEEPING rooms by night or week. Also light housekeeping rooms. 123 W Fourth, Mrs. Yeoman's Place.

48 ROOMS AND BOARD

WILL care for two women bed patients in my home. Dial FU 5-7871.

UNDER NEW MANAGEMENT
Greystone Rest Home
Home of refinement, friendly, personal attention, fine home cooking. Reasonable rates. Dial LE 2-2085. 1037 Main St., Wellsville, Ohio.

Convalescent home for women only. 439 Riverside Ave., Wells. Temporary or permanent. Dial LE 2-1672.

49 HOUSEKEEPING ROOMS

2 PRIVATE, semi or furnished rooms, garden space, 5 minutes to bus. Dial FU 5-2890 or FU 6-6171.

Large room and kitchenette, unfurnished. Dial FU 5-7965 after 4

LIGHT housekeeping room completely furnished. Private entrance. Dial FU 5-5606.

NICE furnished room for working lady with a child, or pension lady. FU 5-8738.

FOR RENT REAL ESTATE

50 HOUSES

3 ROOM house, electric, water and gas. Just outside city limits. Dial FU 5-3192.

NEVADA ST. Wells. 1810 — 5 furnished rooms with bath, gas and electric. Dial LE 2-4024.

WELLS. — 5 ROOM HOUSE ON ONE FLOOR. $30.
DIAL LE 2-3210

SEVERAL 2 room cottages. Furnished or unfurnished. $17.50 mo. up. Mineral Springs Park, Rt. 2, Pughtown.

DOUBLE house 5 rooms and bath both sides, nice location. Inquire Central Service 7th and Jackson Streets.

FOR RENT
6 room house, must furnish references. Also, 1, 3 or 4 room apartments. And a large storeroom downtown in the business district.
Inquire Central Service
7th and Jackson Streets

4 ROOM house on Washington School Road. Garden. Dial EV 7-1015 between 8 and 4 p. m.

TWO room house. Inside toilet. Hot and cold running water, venetian blinds, gas heating stove, linoleum on bath room, electric and gas. Good condition. Dial FU 5-0712 or 5-7599.

2 Room House
For Rent.
Inq. 131 Beechwood.

5 ROOM house, large garden, in Clarkson, Ohio. Rental $25 month. Inq. Louis Hole, Dial Rogers 5223.

51 APARTMENTS

MAIN ST., WELLSVILLE 4 room apartment. Bath, hot and cold water. Laundry. Separate entrance. Write Box A-8, Care of Review.

THREE room apartment unfurnished. Bath. No children, no pets. 501 10th St., Wellsville. LE 2-1222.

Three room unfurnished apartment, lower St. Clair Avenue. Large yard. No objection to 1 child, $25.00

W. F. "Mac" McWhorter
REALTOR
423 Market St. FU 6-5201

THREE room furnished apartment. Center of town. $13.00 per week. Dial FU 5-5391.

BLOCK from Diamond. $6.50 week. Also 2 furnished rooms. $7.50. Dial FU 6-6031.

NICE three room unfurnished apartment, bath, modern kitchen. Private entrance. Utilities furnished. $50 per month. References. Dial FU 6-5586.

WELLS., Commerce St., 1007. 2 rooms, furnished, private entrance and semi private bath.

IN WELLSVILLE three unfurnished rooms in good location newly decorated. Dial LE 2-2668.

4 ROOM unfurnished apartment, private entrance and bath, utilities furnished. Couple preferred. FU 5-8830.

2 ROOM furnished apartment. Private entrance. Adult working couple preferred Reference. Inq. 325 E. 9th.

MODERN REDECORATED UNFURNISHED APARTMENTS
Completely electric
Garbage Disposal in kitchen
Master television antenna and booster
Tile Floors
Ample closet space
Steam heat
Laundry room with automatic washer and dryer
All utilities but electricity furnished
Rent-2 bed room $60-1 bed room $50
City Market Building
Dial FU 5-0419

2 ROOM apartment, furnished, private bath. Adult working couple, private of antenna. Inq. 109 W. 4th across from Woodbine Laundry.

The entire want ad section of this newspaper is at your service. It's yours . . . for news of homes for sale or apartments people have for rent . . . for information on the best persons to fix your roof or your oil burner. It's yours if you want to hire help or find a job. It's yours if you want to sell used furniture or an automobile. It's yours if you want to buy or sell any items. The want ad columns are at your service. Read and use them for profit. To place a want ad simply
Dial FU 5-4545

FOR RENT REAL ESTATE

51 APARTMENTS

STILL A FEW APARTMENTS LEFT AT HILLCREST MANOR

Out of 40 apartments at Midland Apts., Inc.
1 IS LEFT AND 1, 2 BEDROOM WILL BE AVAILABLE IN AUGUST. APPLY NOW FOR FUTURE VACANCIES AT MIDLAND APTS., INC.

Out of 92 at Hillcrest Manor, Inc. 18 are left.
WARM 2 AND 3 BEDROOM APARTMENTS
ROOMY CLOSET SPACE
CLEAN HOT WATER HEAT
TILE BATH
GARBAGE DISPOSALS
LARGE LAUNDRY ROOMS
HARDWOOD FLOORS
SOUNDPROOF
JANITOR ON PREMISES
NEW FIREPROOF BUILDING
LOCATED NEAR BUSINESS SECTION, SCHOOLS, CHURCHES, ETC.

Rentals from $59.50 to $84
Heat, gas, and water included in rent
All New Fireproof Buildings
Phone Midland MISSION 3-2356

1 AND 2 room furnished apartment. Adults only. Inq. 215 Broadway, City. Dial FU 5-4979.

4 rooms, upstairs
Inquire Wilson Printing House
213 Market Street

ROOM apartment, private entrance, country home, 10 minute drive from Chester. Dial CY 3-3548.

EAST End, 2 room furnished apartment, private entrance, adult working couple preferred. FU 5-4923.

TWO rooms, unfurnished, with private bath, on first floor, downtown. Dial FU 5-3398.

FURNISHED Apartment, 3 rooms, bath, all private, utilities furnished, laundry, adults. Sunnyside Court, 3 miles west of E.L.O., Rt. 30 and 7.

2 ROOM furnished apartments, private bath, extra nice, references required. 257 Penn Ave. downtown.

FISHER PARK, 2 room furnished apartment, 1 or 2 employed girls or couple preferred. FU 5-5222.

LARGE front room and kitchenette with front porch, completely furnished. $8.00 per week. Inquire 313 Broadway, City.

UNFURNISHED apartment on Mulberry Street. 3 rooms and bath $35 monthly. Dial FU 5-0806 or FU 6-4740.

4 ROOM MODERN APARTMENT HEAT FURNISHED.
201 BAUM ST. FU 5-1287

MODERN 3 rooms and bath. Nice residential district. Rent reasonable. FU 5-1179 between 8 and 5 p. m.

NEATLY furnished 2 room apartment. Private entrance. With shower and tub. Use of laundry. 314 Market St.

LARGE second floor apartment, 3 large rooms, bath, kitchen. Private entrance. Partially furnished. FU 5-2710.

4 ROOM UNFURNISHED APARTMENT. PRIVATE ENTRANCE. FU 5-7016 AFTER 7 P. M.

3 LARGE unfurnished rooms and bath, newly decorated, all private, $50 month utilities furnished. Excellent location. Dial FU 5-7009.

53 OFFICES

FOR RENT — 4 rooms suitable for offices. Downtown. Dial FU 5-4902 for further information.

54 BUSINESS PROPERTY

FOR RENT — Fairly large store room, 627 Main St., Wellsville. Dial LE 2-3182.

56 GARAGES

310 COLLEGE STREET. HEATED GARAGE FOR RENT. DIAL FU 5-3222

FOR SALE REAL ESTATE

58 CITY-SUBURBAN PROPERTY

Now Is The Time!!
To think of a new home

New four room home in FISHER PARK. Youngstown kitchen gas furnace, 50x140 lot. Near bus and school. $9000

Excellent, strictly modern four room on good hard road. Two bedrooms, oak floors, oil furnace, garage, and full acre of level ground. Good well and septic tank. Carpeting and drapes included. This can't be beat for a rural home. $12,500

Another country home on CREAM RIDGE about ten miles from town. ½ acre of ground, oil heat, lots of room and much new kitchen equipment and furniture included. $7000

Ideal location on PENN. AVENUE. Large 8 room home of brick construction, automatic gas heat, 60x100 ft. lot, 3 car garage, 4 room cottage in the rear with basement and furnace. Asking $11,800.00.

Also in EAST END 5 room home in nice condition, 2 bedrooms, good basement and furnace. Priced at $5,500.00

Also in EAST END, 5 room home in nice condition, 2 bedrooms, good basement and furnace. Priced at $5,500.00

IRONDALE—7 room home with big yard, furniture included. Total Price $1,050.00

CURRY ST. Neat, modern, 3 bedroom home with ½ acre of level ground. Gas furnace, full basement, 2 years old. $13,500

We also have several nice building lots for sale. Give us a ring.

JACK DAVIES
Bonded Realtor
607 Broadway. FU 5-5133
After 5 P. M. call:
MR. DAVIES FU 5-7290
MRS. PHINNEY FU 5-4579
MR. McSWEGIN FU 5-2912

430 WALL ST. 5 room house. 2 bedrooms, large sunporch, 2 rooms carpeted, basement. Immediate possession. FU 5-5481 after 5 p. m.

GRANDVIEW — 3 room house on 2 lots. Sell on land contract. $500 down, balance like rent. EV 7-0945.

FOR SALE REAL ESTATE

58 CITY-SUBURBAN PROPERTY

HOMES and home sites at Park Meadows on Rt. 2 next to Tomlinson State Park. Terms. Dial EV 7-0914 or New Cumberland 3201.

Enjoy Living More Fully In YOUR OWN HOME
OWNER LEAVING CITY
Will consider any reasonable offer for a practically new brick ranch style residence containing large livingroom with open fireplace, diningroom, modern kitchen, 2 bedrooms, bath, recreation room in the basement, oil furnace, attached garage, large beautifully landscaped lot 200x300 ft.

Two Story Building Located On MAIN STREET, WELLSVILLE—First floor contains Poolroom fully equipped, second floor contains 3 room apartment and bath renting for $35.00. Owners residence attached containing 4 rooms, bath and gas furnace, 50 x 100 ft. lot. Price $15,000.00

7 room residence located on Armstrong Lane, level 65 x 172 lot, garage attached. Price $9,800.00

One story native stone residence located on ST. CLAIR AVE., large sunporch, livingroom with open fire place, breakfast room, modern kitchen, 3 bedrooms, tile bath, gas furnace, garage in basement, 100 x 300 ft. lot, well landscaped. Price $27,500

Lot 100 x 180 located on Harding Avenue. Ideal location. Sewer and water available. Price $2700.00

CLARK AND ATEN AVENUE, Wellsville—Large 24x80 ft, two story frame building with portion of main floor used as grocery store. 5 room and bath apartment bringing $40.00 per month and 4 room and bath apartment bringing $50.00 per month over. $16,000.00 will buy building. $19,000.00 will include stock, fixtures and walk in cooler of grocery store.

W.L.I.O. Tower Site including 16 x 20 building and 3¼ acres of land. Price $4,000.00

25 acre farm located near Calcutta. Six room modern residence, also barn 40 x 60 and several outbuildings on property. Sale Property $15,000.00

SEE
The Hilbert Agency
Formerly Geo. H. Owen & Co.
REALTOR and INSURANCE AGENTS
514 Washington St. FU 5-4900

CALCUTTA. 3 bedroom brick veneer ranch type. Breezeway and garage. ½ acre. No price over phone. Dial FU 5-7140.

We'll build an $8,500 3 bedroom home on your lot with no down payment, and your payments will run approximately $58 monthly including taxes and insurance.
C. Shapiro Builders
Dial FU 5-0806 Dial FU 6-4740

Save 30% To 40%
PARAGON PRE-CUT Homes and Garages
Construct it Yourself
Constructed on Your Lot
Low Down Payment, Easy Terms
East Liverpool Supply Co.
Corner Penna. Ave. and State St.
FU 5-4877 or Evenings 5-4332

FOUR room house, one floor plan. Electric, furnace, good drilled well, 1 acre of ground. Just out of city limits. Chas. M. Rose, R. D. 1, Salineville.

518 BROADWAY, Wells. 7 room house, bath. Good coal furnace. New roof. LE 2-3100. Will be shown by appointment.

IN WELLS., O. 715 Maple Alley. 6 rooms, new bath, furnace. 116x40 lots. Sell for $5,000.

VINE ST., 8 rooms, insulated. 4 bedrooms, large basement. Gas furnace. On River Side. FU 5-2806.

$1975 FOR QUICK SALE. 2 ACRES. 4 ROOM HOME, ELECTRIC, GOOD WATER AND FRUIT TREES. RT. 1 HAMMONDSVILLE, OHIO. LE 2-2306.

418 WASHINGTON ST., Newell, 5 rooms, bath. Inlaid linoleum, storm windows, venetian blinds. $6500. Will consider GI Loan. EV 7-1326.

North Side
New 3 Bedroom Home
1605 Smithfield Street. Latest Youngstown kitchen, plastic tile bath, hardwood floors, full basement, gas furnace, marble window sills. $14,500. Terms arranged.
C. Shapiro Builders
Dial FU 5-0806 Dial FU 6-4740

CERAMIC ST., Pleasant Heights, 5 room dwelling, 3 bedrooms, bath, utilities, bus goes by home, about one block from school, nice neighborhood. Price $10,500.00. Will take a G.I. Loan. Dial FU 6-4847.
Phineas J. Randolph
Realtor and Insurance
787 Dresden FU 5-9232 or FU 5 7282

Houses Built
Large or Small
Our little estimate beats them all.
White Construction Co. FU 5-9193

EASY TO BUY. Quality home at budget price; the Gunnison Champion. Everything modern; steel casement windows, automatic forced air furnace, ample closet space. American kitchen with double compartment sink. Eligible for FHA or VA financing.
J. NESSLY PORTER
UNITED STATES STEEL HOMES
507 Broadway Dial FU 6-6829

FOUNDRY Hill, Salineville. Modern 8 room house. Good condition. Will sell furnished if wanted. Call evenings OR 9-2274.

GLENMOOR — New 5 room home. Automatic furnace, garage, kentile floor in basement, also bar. Near bus, stores, school. $13,800. FU 5-1829.

$500 Down will buy you a new home.
Dial FU 5-6789
FU 5-2757, FU 6-4847

20 ACRES, 6 rooms, bath, garage, barn, hot and cold water, electric, furnace, Yellow Creek Township, 4 miles from Wells. Priced for quick sale. Dial Wells. LE 2-2211.

NEWELL — 4 rooms and bath. Attached garage. Hardwood floors, gas furnace. EV 7-0236 after 5 p. m.

4 ROOMS, bath, furnace, built in kitchen, new roof, large lot. Lovely view. FU 6-4886.

Everpthing under the sun can be bought and sold through Review want ads. Just check over the want ads in this issue and you'll be surprised at the variety of goods and services you find listed there.

FOR SALE REAL ESTATE

58 CITY-SUBURBAN PROPERTY

10 ACRES of farmable land, basement house 24 x 36, partitioned off in 6, 12 x 12 rooms, 28 inch coal furnace, drilled well garage 14 x 28, partly finished 7 x 12 foot chicken house, small patch of strawberries, few fruit trees. 1½ mile from Negley off Rt. 170 on secondary road. School bus stops at door, down payment required and $50 per month. Price $2,500. Financed by owner on land contract. Call East Palestine 9918.

CORNER lot Ohio Ave., 5 rooms, bath, garage. All on 1 floor. Also 1 room finished upstairs. Living room, dining room, hall carpeted. Open fireplace in living room. Yard nicely landscaped, also terrace with awning. No price over phone. Dial FU 5-4791.

FOR SALE
FAIRVIEW STREET—Four rooms, bath, gas and electricity. Nice lot 30 x 100 ft. All in good condition. Price $4000.00
C. W. HENDERSHOT
REALTOR
517 Broadway Dial FU 5-1370

ON Shadyside. Six acres of land. Six room house. Price $6,000. Dial FU 5-3750.

FOR sale in Maplewood. 3 bedroom home. Gas furnace. Storm windows, two level lots. FU 6-6002.

LOVELY HOME FOR SALE IN CALCUTTA
3 TWIN SIZE BEDROOMS, 1 SINGLE BEDROOM, ALL WITH CROSS VENTILATION, LARGE BATH, 2 LIVING ROOMS, SPACIOUS DINING ROOM, LARGE WELL PLANNED MODERN KITCHEN AND DINETTE, GARAGE, 10 ACRES OF LAND, FRUIT TREES, NICELY PLANTED LAWN, CONVENIENT TO SCHOOL, BUS, AND NEW SHOPPING PLAZA. OWNER LEAVING CITY. PRICE $25,000. FOR APPOINTMENT DIAL FU 6-4040.

HILLCREST RT. 45. Seven room house, bath. 22 acres. Fruit trees. Dial LE 2-2211.

CHESTER — 4 rooms, bath, full basement, gas furnace, aluminum siding, large lot. EV 7-0834.

2 LARGE room house. 1½ acres. Water and electric, $3,000 on Ruth St., East End, above new shopping center. FU 5-9812.

6 ROOM house, Maple Hill, Salineville. Extra lot goes with it. Wired for electric stove, city water, good heater. $1500.00. Inquire 88 W. Main St.

CHESTER, 174 Penn. Ave. Basement house 24 x 32, complete bath, automatic gas furnace and water tank, lot 50 x 110. $3,000. EV 7-2410.

Owner Leaving Town
GILSON Ave. 4 year old home, situated on large corner lot, large living room, kitchen dinette combination, 2 bedrooms and bath 1st floor, expansion attic, breezeway and garage. Dial FU 5-1848.

LARGE APARTMENT BUILDINGS
In very good location. Apartments now rented bringing good income. Will sell for small down payment, payments can be made from income. Can be bought furnished or unfurnished. Will take other property in trade. Investigate this fine opportunity today.
CENTRAL SERVICE
7th and Jackson Streets

12 ROOM house on Main St., Salineville, converted into 2-6 room apartments, for sale cheap. Also large store room formerly the McGonagle Bldg. Will sell together or separately. Call OR 9-2379 from 9 a. m. to 5 p. m. OR 9-2341 from 5 to 9 p. m. Ask for Dav Feldman.

5 ROOM frame house. Gas furnace. 2 car brick garage. Apartment. Oil furnace. Priced to sell. Dial Toronto LE 7-1383.

HALL BROKERAGE
Phone Columbiana, 4512
R. L. Hall, Leetonia. Ph. 3321
C. Moser, Columbiana. Ph. 2775
D. Patterson, Leetonia. Ph. 6277

MODERN 6 room frame insul-brick siding home, 14x16 ft. living room, dining room, modern kitchen, 3 bedrooms, recreation room, coal furnace, elec., water, gas, sewer, garage, on nice landscaped lot 40x180 ft. Near school. In East Palestine, Priced at $8,200.

NEAR LISBON, 83 acres tillable, 6 acres wheat, 3 acres barley, 9 acres meadow, 34 acres pasture, 7 acres timber, 7 room frame home, bath, water, furnace, elec., nice kitchen, nice basement, slate roof, good paint, 40x48 ft. bank barn, good condition, slate and metal roof, 8 stanchions, water, elec., double garage, hen house for 300, 2 corn cribs, 2 hog houses, Allis Chalmers tractor, 2-14 inch plows, 2 row cultivators, 2 section harrow, cultipacker, manure spreader, corn planter, 11 disc grain drill, corn binder, 7 ft. mower, side rake, hay loader, wagon and rack, weeder, hay fork and rope, 250 hens, 8 Guernsey cows, 2 heifers, bull, A complete Farm for Only $17,000.

Don Mills Has
JEFFERSON STREET, Newell, 5 room home and bath, hardwood floors, gas furnace. Price $7500.00

HILL TOP, Route 30, 5 room home and bath, very modern, attached garage, large lot. $11,000.00

INDIANA AVENUE, CHESTER — A nice 3 bedroom home completely remodeled, hot air furnace, modern kitchen and bath. This home has a large concrete block building on rear of lot, could be used for many things. Price $11,000

FAIRVIEW ST., CHESTER — 5 room home and bath, all on one floor, in excellent condition. Hot air gas furnace, hardwood floors, garage in basement. This is a doll house. Price $10,500

LAWRENCEVILLE, Chester — American Legion Home. Price $7,500.00

ROUTE 30—Gas Station at Hilltop.

Two Farms for sale, come in and see us about these.

Mills Realty Service
REALTOR
4th & Grant, Newell, EV 7-2917
Salesman
ED FAHNERT EV 7-0482

NEW HOME CONTRACTOR
All Work and material guaranteed.
Free Estimates.
BUD WATSON. FU 5-5542

WELLS. 16th and Clark Ave. 4 room brick home. Modern. Gas furnace and storm windows, no price over phone. LE 2-2097 for appointment.

FOR SALE REAL ESTATE

58 CITY-SUBURBAN PROPERTY

404 JEFFERSON ST., Newell — Comfortable home with 7 rooms, bath, finished attic, and gas furnace. Will sell with shades on windows and all floor coverings. Dial EV 7-2454.

Chester
LAUREL HEIGHTS—One story 4 room home with bath and oil furnace, on a level lot. Price $8,500.00
Dale K. Allison
Real Estate and Insurance
444 Carolina, Chester. EV 7-2008

MOORE ST. 8 rooms, 2 baths, sunporch, also furniture, hardwood floors, coal furnace, close to downtown. Dial FU 5-6877.

64 LOTS

LOT for sale in Fisher Park 55 foot frontage, by 188 feet deep. Dial FU 5-2697.

CORNER LOT 7TH AVE. AND SPRING ST., LACROFT. 180 X 120. FU 5-3470 AFTER 5 P.M.

LARGE lot 107 x 145 on Woodbine Ave. $475. $25 down, $20 per month. Dial FU 6-4206.

LOT 80 x 106, for sale. Fisher Ave., Maplewood on sanitary sewer. Dial FU 5-4480.

LOTS 50 x 200. IN GLENMOOR. FROM $300 TO $500. DIAL FU 5-4973.

LONGVUE Heights, large lots, 1 mile east of Calcutta, just off Smiths Ferry Rd. FU 5-4463 or FU 6-6175.

CORNER lot, 45 x 100. On Wooster Ave. $325. Write Box A-4, in care of Review.

Large Level Lots
Between Glenmoor and LaCroft
Call Flora Mae Beauty Shop
(In Bus Terminal) FU 6-5400

LOTS OUT CALCUTTA WAY. 75x200 PLUS PRICED LOW FOR QUICK SALE. DIAL FU 5-0820.

65 FARMS AND TRACTS

3½ MILES East of Chester in Pa. 41 acres, 8 room house. Full basement. Coal furnace. Drilled well. Good spring water. Electric. Price $2,500. FU 6-5100.

FARM for sale. 85 acres, 2 houses. 1-7 room, 1-2 room house, furnaces in both, water in 1 house, plenty of water. 14 acres in Alfalfa, 16 stantions in dairy barn. Spring house and fruit. Team of horses and implements. Sell at sacrifice price. EV 7-1564 after 8.

66 WANTED REAL ESTATE

Harper Real Estate
100 4th St., Chester. EV 7-0149

HELP! HELP!
We're crying for property. We've sold off most of our listings in the past month and need more material. We'll look your property over and advise you of a fair price on it. We'll then work hard to sell it for you. There's no charge unless we find you a buyer. What can you lose?
CALL
JACK DAVIES, Realtor
FU 5-5133

C. W. POWELL & CO.
REALTOR
On The Diamond. FU 6-6697, FU 5-9379

DALE K. ALLISON
REAL ESTATE AND INSURANCE
444 Carolina, Chester Dial EV 7-2008

Buyers waiting for Penna. Property.
LIST WITH BASSINGER & GIFFORD
REAL ESTATE AND INSURANCE
744 Midland Ave., Midland, MI 3-3670.

You Want It Sold Don't You? Or Just Listed
PROPERTY LISTED WITH US WILL GET
Immediate Attention
W. F. "Mac" McWhorter
REALTOR
423 Market St. FU 6-5201

C. W. ARNOLD
Real Estate—Insurance
Since 1861 Dial LE 2-2250

For quick sale, list your Penna. property with
LEO P. McGEEHAN, REALTOR
634 Midland Ave., Midland. MI 3-2758.

E. G. Jackson Agency
INSURANCE—REALTOR
507 Carolina Ave., Chester, W. Va.
Dial EV 7-1245

Under $10,000.00
IF YOUR HOME IS FOR SALE FOR LESS THAN $10,000 CONTACT US. WE HAVE BUYERS WAITING FOR HOMES IN THIS CATEGORY.
The Hilbert Agency
REALTOR and INSURANCE Agents
514 Washington St. FU 5-4900

Mills Realty Service
REALTOR
4th & Grant, Newell, EV 7-2917

S. G. Mayles Real Estate
Chester, W. Va. Dial EV 7-0426

AUTOMOTIVE

69 HOUSE TRAILERS

VALLEY Trailer Court spaces for rent. 4 room 35' trailer for sale. Penna. Ave. FU 6-6578.

"LIBERTY"
51-Foot
With Air-cooled Attic—10 in. floors heated with return ducts. Really a beauty!

USED MOBILE HOMES
(USED, BUT NOT ABUSED!)
22-ft. PONTIAC; all aluminum; electric refrigerator.
27-ft. LIGHTHOUSE; all aluminum shower, toilet, lavatory.
27-ft. SCULT, all aluminum; toilet and lavatory.
28-ft. TRAVELITE; toilet and electric refrigerator.

ALL-ALUMINUM
with Shower, Toilet and Lavatory!
35-ft. SPARTAN Mobile Home
30-ft. PONTIAC Mobile Home
33-ft. ZIMMER Mobile Home
35-ft. RICHARDSON Mobile Home
35-ft. MOBILE Home

ALL-ALUMINUM
with Shower, Toilet and Tub
28-ft. CONTINENTAL Mobile Home
41-ft. LIBERTY Mobile Home
42-ft. STAR Mobile Home
45-ft. LIBERTY Mobile Home
(also Serviced and Guaranteed)
AS LOW AS $194 DOWN—
36 TO 60 MONTHS TO PAY
BREWSTER
MOBILE HOMES
IN TORONTO, O. ON RT. 7

THREE room house trailer, for sale, electric brakes, 2 wheels, price $1,000. Dial LE 2-2010.

AUTOMOTIVE

70 AUTOMOBILES FOR SALE

Going's Great
In a
Rocket "8"
Try that "Go ahead drive" and if you are looking for a good USED CAR we have them also.

1953 PACKARD
PATRICIAN FOUR DOOR SEDAN, WITH ULTRAMATIC DRIVE, RADIO, HEATER DEFROSTER UNIT, POWER BRAKES, POWER STEERING, WHITE SIDE WALL TIRES. TU TONE GREEN FINISH 16,000 ACTUAL MILES, ONE OWNER. A $5300 DOLLAR CAR.
WITH TRADE $1895
Without trade $1795

1953 OLDSMOBILE
SUPER 83 FOUR DOOR SEDAN, FULLY EQUIPPED INCLUDING SUPER RANGE HYDRAMATIC DRIVE, RADIO, HEATER-DEFROSTER UNIT, TURN SIGNALS, BACK UP LIGHTS AND MANY OTHER EXTRAS. HAS A BEAUTIFUL TU-TONE GRAY FINISH, TOO.
WITH TRADE $1795
Without trade $1695

1951 CHEVROLET
STYLELINE DELUXE FOUR DOOR SEDAN WITH A TU-TONE GREEN FINISH, RADIO, HEATER - DEFROSTER UNIT, GOOD TIRES AND IN PERFECT MECHANICAL CONDITION.
WITH TRADE $695
Without trade $645

1951 DESOTO
CUSTOM SERIES CONVERTIBLE CLUB COUPE EQUIPPED WITH RADIO HEATER - DEFROSTER UNIT, GOOD TOP, BEAUTIFUL JAMICA BRONZE TIP-TOEMATIC TRANSMISSION AND MANY OTHER EXTRAS. A VERY NEAT LOOKING 41 MODEL CONVERTIBLE AT A LOW SALE PRICE.
WITH TRADE $945
Without trade $895

Several Other Models to Choose From
LITTEN'S
"BY GEORGE"
Your Oldsmobile Dealer
433 Walnut Dial FU 5-1220
After 5:30 P. M. Dial FU 5-1224

1952 Ford $1250. Victoria Hard Top, V-8 engine, radio, heater defroster unit, fordomatic drive, fully equipped.
RUNYON AUTO SALES
546 Main St. Dial LE 2-1120

1951 Mercury $745
CLUB COUPE
GRAFTON MOTORS
327 Main St. LE 2-1111

Safe Buy Used Cars

1954 Lincoln		$3495
CANPI FOUR DOOR, LOADED NEW CAR GUARANTEE		
1954 Lincoln		$2995
FOUR DOOR SEDAN, SHARP		
1954 Ford		$1995
CUSTOM RANCH WAGON		
1953 Ford		$1495
CUSTOM 8, 4 DOOR, 1 OWNER		
1953 Plymouth		$1295
CRANBROOK 4 DOOR, 1 OWNER		
1953 Studebaker		$1295
COMMANDER, 4 DOOR		
1953 Nash		$1295
RAMBLER (HARD TOP)		
1951 Packard		$995
CONVERTIBLE		
1950 Buick		$795
SPECIAL, 4 DOOR		
1950 Chrysler		$795
WINDSOR 4 DOOR		
1949 Chevrolet		$425
FOUR DOOR SEDAN		
1948 Ford		$195
FOUR DOOR SEDAN		
1948 Ford		$165
TWO DOOR, NEW MOTOR		
1946 Ford		$150
6 CYLINDER, 2 DOOR		

ARB Motor Sales
Lincoln-Mercury
Open Till 9 P. M.
1340 Penn. Ave. FU 6-5393
East End

Review Classified ads are excellent for finding jobs, lost articles or good tenants. Dial FU 5-4545 to place YOUR ads.

AUTOMOTIVE

70 AUTOMOBILES FOR SALE

IF YOU DON'T KNOW AUTOMOBILES KNOW YOUR DEALER

Migliore's

For a fine selection of late model used cars

WOW!!
A '53 CADILLAC FOR ONLY $3,195
SELLS NEW $5,300
And it's a Coupe De Ville with everything including perfect finish, white sidewall puncture proof tires, power steering, automatic eye, deluxe radio, heater, air condition heater, etc. One owner, only 19,000 miles.

1953 FORD $1,495
4 door sedan, V8, Ford-O-Matic, 2 tone finish, white side wall tires. A real clean one, has everything.

1953 Plymouth $1,295
STATION WAGON, fully equipped, low mileage, 1 owner.

1952 FORD $1,095
V8, 2 door sedan with overdrive, radio, heater, 1 owner, 22,000 miles.

BARGAIN ROW

'48	Chevrolet	$150
'47	Pontiac	$195
'49	Studebaker	$150
'47	Hudson	$ 60

Migliore Ford Sales

Midland Ave., Midland, Pa. MI 3-3744

It Pays to Deal With Hays
HAYS MOTORS
FU 5-2292 FU 6-5858

PONTIAC, 1951, 4 door 25,000 miles, $795., Hudson 1951 $795. Both have good rubber and good condition. LE 2-1797.

Quality And Price Meet Here

1952 Hudson Commodore 8
1950 Ford
1951 Ford
1951 DeSoto
1940 Plymouth $95
Other Various Makes and Models to Choose From

Central Service

Newell, W. Va.
Dial EV 7-2955

PONTIAC 8, 1950, convertible - hydramatic - one owner — most accessories — excellent condition $795. All day Sat. and Sun. week day evening after 6, dial FU 6-4253.

It Pays to Deal With Hays
HAYS MOTORS
FU 5-2292 FU 6-5858

PLYMOUTH 1947, special deluxe, 4 door, radio and heater. 40 other good used cars, 1939 to 1953 models mostly farmer trade-ins.
Open Evenings
MACKALL MOTORS
N. Market St. Extension. Open Eve's. Call East Palestine, Ohio, 615.

PONTIAC — 1947 2 door sedan. $135.
DIAL FU 5-4658

1951 Chevrolet $695
Club coupe with radio, heater, standard transmission, good tires, Runs like a top.
Gordon Red Skelton
At Carroll Motors East End Lot
Dial FU 6-6704

FORD 1950 2 DOOR SEDAN, RADIO, HEATER.
DIAL CY 3-4671.

One Of These Can Be Yours

1950 Chevrolet $595
Deluxe, two door sedan, shiny black finish, nice condition throughout.

1949 Plymouth $445
Deluxe, four door sedan, radio, heater, seat covers, light grey finish. Good mechanical condition.

1948 Chevrolet $175
Four door sedan, radio, heater, good body, tires and mechanical condition for dependable transportation.

DOUGLASS Auto Sales

CHRYSLER-PLYMOUTH DEALER
1502 PENNA. AVE. FU 6-6120
Open Evenings Till 8:30

The smallest thing that does the most work, the fastest, at the lowest cost, is a want ad.

AUTOMOTIVE
70 AUTOMOBILES FOR SALE

Lowest Prices

1955 Oldsmobile $2775
88 TWO DOOR SEDAN, WITH RADIO, HEATER-DEFROSTER UNIT, HYDRAMATIC DRIVE OTHER EXTRAS.

1954 Chevrolet $1395
210 DELUXE SERIES FOUR DOOR SEDAN, EQUIPPED WITH FACTORY INSTALLED HEATER AND OTHER EXTRAS.

1953 DeSoto $1475
POWERDOME V8 TWO DOOR SEDAN, HAS POWER STEERING, RADIO, HEATER DEFROSTER UNIT, LOTS OF OTHER EXTRAS.

1953 Plymouth $995
TWO DOOR SEDAN, HAS HEATER-DEFROSTER UNIT, LOOKS AND RUNS LIKE NEW. A REAL BUY.

1953 Buick $1475
SPECIAL SERIES TWO DOOR SEDAN, HEATER-DEFROSTER UNIT OTHER EXTRAS.

1950 Chevrolet $595
FOUR DOOR SEDAN, HAS RADIO, HEATER-DEFROSTER UNIT, POWERGLIDE TRANSMISSION AND OTHER EXTRAS.

1951 Plymouth $675
TWO DOOR SEDAN WITH RADIO, HEATER-DEFROSTER UNIT, GOOD TIRES, OTHER EXTRAS.

Smith Motor Sales

1753 Dresden Ave.
1 Mile West of Diamond On Routes 30 and 7
Dial FU 5-2782 Open Till 9 P.M.

1952 Pontiac

two door sedan

AN 8 CYLINDER MODEL WITH ALL THE EXTRAS INCLUDING RADIO, HEATER - DEFROSTER UNIT, HYDRAMATIC DRIVE, TURN SIGNALS, BACK UP LIGHTS AND MANY OTHER EXTRAS. THIS CAR IS IN PERFECT CONDITION INSIDE AND OUT.

$1195

EVANS PONTIAC

640 Bradshaw Avenue
Dial FU 5-5085

WILL trade Pontiac 1941 4 door good transportation for garden tractor with cutter bar, or for livestock. FU 5-0689.

DODGE 1951 2 DOOR CLUB COUPE, A-1 CONDITION. DIAL FU 5-6945.

Ford 1947, $175. Good condition. Dial FU 6-4687.

DEPENDABLE USED CARS

1951 Mercury $945
Four door sedan, equipped with radio, heater, overdrive, 5 good tires, spotless inside and out.

1950 Oldsmobile $695
Deluxe 88 four door sedan, with radio, heater, hydramatic drive, tu-tone finish, very nice.

CITY AUTO MART
325 Main Street, Wellsville, O.
Dial LE 2-1008

STUDEBAKER 1949 Champion 4 door. A-1, $285.
DOUGLASS AUTO SALES
1503 Penna. Ave. FU 6-6120

Pontiac Good Will Used Cars

1951 PONTIAC
DELUXE CLUB COUPE WITH RADIO, HEATER AND HYDRAMATIC.

1951 PONTIAC
SEDAN COUPE, RADIO, HEATER, HYDRAMATIC.

1950 STUDEBAKER
LAND CRUISER, FOUR DOOR SEDAN, RADIO AND HEATER.

Ludovici Pontiac
SALES AND SERVICE
Chester EV 7-2898

It Pays to Deal With Hays
HAYS MOTORS
FU 5-2292 FU 6-5858

GOOD USED CARS
MIGLIORE FORD SALES
1100 Midland Ave. Midland MI 3-3744

1948 Mercury $295
Four door sedan, equipped with radio, heater-defroster unit, good tires, nice green finish, locally owned, and clean for a 1948 model car.
Chuck Kennedy's
520 Broadway Dial FU 5-4747

FORD — 1941, V8, club coupe, light tan color, very good condition. Dial FU 5-7030.

AUTOMOTIVE
70 AUTOMOBILES FOR SALE

ACON AND PONTIAC

For the Deal Of Your Life

If It's A High Trade You're After We Give It

SPECIAL
$330 UNDER BOOK

1952 Lincoln $1695
Book Price $2025
Hardtop sedan loaded with everything, 2 tone finish, white sidewall tires, Hydramatic, radio, heater, etc. A 1 owned beauty.

1953 Buick $1495
Special 4 door sedan, 4 new tires, white sidewalls, beautiful 2 tone blue finish, radio and heater, low mileage, 1 owner.

1953 Pontiac $1595
4 door "8" sedan with hydramatic, 4 new tires, very clean, 1 owner, radio and heater.

1952 Pontiac $1295
Your choice of 2, 4 or 2 door, both have 2 tone finish, sun visors, white sidewall tires, radio, heater, air condition heater.

1951 Pontiac $895
2 door "8" sedan with hydramatic, low mileage, 4 new tires, radio and heater.

1952 Ford $1095
Customline 2 door sedan, beautiful 2 tone finish, radio, heater and low mileage.

1952 Pontiac $1095
2 door sedan, 1 owner, fully equipped, radio and heater.

1952 Chevrolet $1095
4 door sedan with Power Glide, radio, heater, air condition heater, very clean.

1951 Plymouth $695
2 door sedan with 4 brand new tires, radio, heater, defrosters and other extras.

Name Your Own Down Payment

1950 Chevrolet $595
4 door sedan, radio, heater.

1949 Chevrolet $445
4 door, new paint, radio, heater.

1948 Buick $445
Super convertible, new tires, new top.

You'll like to buy from us. We deal high.

ACON PONTIAC

PONTIAC SALES & SERVICE
1070 Midland Ave. Dial MI 3-3708
Midland, Pa.

All makes and models $50. up
HART MOTOR CAR CO.
Main St., Salineville, O.
OR 9-2341 and OR 9-2379

Priced To Sell

1953 FORD
CUSTOM FOUR DOOR SEDAN RADIO, HEATER, OVERDRIVE

1951 FORD
CUSTOM FOUR DOOR SEDAN RADIO AND HEATER

1950 FORD
CUSTOM, TWO DOOR SEDAN RADIO, HEATER, OVERDRIVE

1951 DODGE
CLUB COUPE RADIO HEATER

1950 DODGE
TWO DOOR SEDAN RADIO AND HEATER

1948 FORD
TWO DOOR, RADIO, HEATER

1951 FORD
TWO DOOR SEDAN CLEAN RADIO AND HEATER

1949 CHEVROLET
CONVERTIBLE CLUB COUPE RADIO AND HEATER

1949 FORD
FOUR DOOR SEDAN RADIO AND HEATER

Temple Motor Co.

Carolina Ave. Chester
Open Till 9 P. M.
EV 7-2890
Where Customers Send Their Friends

You're dragging your feet if you are not making use of Review want ads

AUTOMOTIVE
70 AUTOMOBILES FOR SALE

Visit Your Reliable Ford Dealer

For top quality used cars on the Roof

'54 Ford
Fordomatic drive, radio, heater, V-8 engine, tu-tone green, new white sidewall tires, other extras. See this one.
Price $1895

'52 Ford
Fordomatic drive, radio, heater-defroster unit, turn signals, good tires, one owner.
Price $1245

'53 Chevrolet
Has heater-defroster unit, green and white tu tone finish, turn signals, seat covers, good tires.
Price $1395

'53 Plymouth
Cambridge four-door sedan, has radio, heater-defroster unit, overdrive transmission, tinted glass. One owner.
Price $1495

'52 Willys
6 cylinder, with radio, heater-defroster unit, overdrive, green finish, one owner.
Price $595

'51 Ford $795
Radio, heater-defroster unit, good rubber, maroon finish.
Price $795

ALL GOOD WORK CARS

48	Ford	$295
47	Chevrolet	$125
46	Ford	$125
48	Mercury	$275
46	Ford	$125
48	Buick	$295
47	Ford	$150

Plus many other low priced bargains
Stop in and look at our large selection

Carroll Motor Sales, Inc.

Your Ford Dealer
740 Dresden Avenue
Dial FU 6-6703

PLYMOUTH 1952 sedan. Good condition. Radio, heater, defrosters. Take over payments. LE 2-3561.

It Pays to Deal With Hays
HAYS MOTORS
FU 5-2292 FU 6-5858

Clean Used Cars

1953 Ford $1295
V8 TWO DOOR SEDAN, WITH A NICE BLUE FINISH, EQUIPPED WITH HEATER-DEFROSTER UNIT, AND STANDARD TRANSMISSION.

1952 Ford $1195
VICTORIA V8 HARDTOP, RADIO, HEATER, FORDOMATIC DRIVE, LOW MILEAGE AND MANY OTHER EXTRAS.

1951 Ford $850
V8 TWO DOOR SEDAN, HAS RADIO, HEATER-DEFROSTER UNIT, FORDOMATIC DRIVE, LOW MILEAGE, VERY GOOD CONDITION.

ST. CLAIR AUTO SALES

934 St. Clair Ave. Dial FU 5-5994
Open 9 A. M. to 8:30 P. M.

CHEVROLET — 1942, club coupe, heater, radio, defroster. Good motor. Reasonably priced. FU 5-6801.

DODGE 1949 good condition, reasonable, will take older car in trade. FU 6-4758 before 3 p. m.

AUTOMOTIVE
70 AUTOMOBILES FOR SALE

For Honest Prices And Fair Dealing You'll Find It Pays To

Deal With Hays

1953 Plymouth $1195
Cranbrook series club coupe equipped with radio, heater-defroster unit, overdrive transmission, low mileage, wheel discs, good tires and many other extras. Here is a nice car economical to own and operate. Come in and test drive it today.

1950 Ford $595
Two door sedan, with the V8 engine, and equipped with factory installed heater-defroster unit, custom tailored seat covers, good tires and a jet black finish.

1951 DeSoto $895
Custom series four door sedan, with radio, heater-defroster unit, tip toe matic transmission, back up lights, turn signals, full wheel discs, custom tailored seat covers, gun metal finish, one owner, low mileage and nice inside and out.

1949 Studebaker $495
Landcruiser four door sedan, with radio, heater, overdrive, white sidewall tires, full wheel discs, turn signals and many other extras.

1949 Nash $345
Ambassador four door sedan, with radio, with front and rear speakers, heater, overdrive, good tires and lots of accessories.

1948	Chevrolet	$195
1946	Oldsmobile	$195
1936	Chevrolet	$ 65
1948	Plymouth	$125
1948	Hudson	$175
1949	Buick	$395
1950	Studebaker	$445
1949	Nash	$250

RELIABLE SALESMEN: TO SERVE YOU BETTER
Russ Brubaker — Harry Prescott
Bob Curran — Joe Mumford
Dick Stoddard

Open Till 9 P. M.

Hays Motors, Inc.

Dodge-Plymouth Dealer
Broadway Next to Krogers
FU 5-2292 FU 6-5858

BUICK 1946 SUPER 4 door Sedan. Good condition, $150. Dial FU 5-4018 after 5:30 p. m.

1952 Ford $995
Mainline V8 two door sedan, equipped with radio, heater-defroster unit, Ford-O-Matic drive, practically new tires, turn signals, custom tailored seat covers, nice mist green finish.
Chuck Kennedy's
520 Broadway FU 5-4747

The Cure For Spring Fever

Get Out And Go In A Good Used Car

1954 CHEVROLET
¾ TON PICKUP TRUCK

1954 CHEVROLET
FOUR DOOR SEDAN, POWER GLIDE

1952 Ford $1150
VICTORIA, FORD-O-MATIC

1951 Chevrolet $ 835
DELUXE TWO DOOR SEDAN

1951 Chevrolet $ 800
STYLELINE, FOUR DOOR SEDAN POWERGLIDE

1949 FORD
¾ TON, STAKE BODY

1951 Chevrolet $ 935
STATION WAGON

1940 Chevrolet $ 75
TWO DOOR SEDAN

Hobbs-Chevrolet Service Garage

Dial EV 7-1900
TIRE RECAPPING
8 HOUR SERVICE
229 E. 2nd St. Chester, W. Va.

1952 Chrysler $1395. Saratoga V8 four door sedan, radio, heater, fluid-torque convertor transmission really sharp.
JOE'S GUARANTEED USED CARS, WHOLESALE - RETAIL
445 West Eighth Street

Always remember want ads when you have something to sell.

AUTOMOTIVE
70 AUTOMOBILES FOR SALE

OK Used Car Trade Ins

1952	Cadillac	$2195
1953	Chevrolet	$1195
1953	Dodge	$1195
1954	Chevrolet	$1095
	½ ton truck	
1952	Chevrolet	$895
1951	Oldsmobile 88	$995
1951	Chevrolet	$695
1951	Ford	$595
1951	Studebaker	$495
1949	Nash	$295

Donaldson Chevrolet

Fifth Street Lot
Dial FU 6-6267

FORD — 1955, mainline, low mileage, sell reasonable. Dial FU 6-6540 or after 3 p. m. Dial FU 5-0022.

HUDSON — 1951 Commodore 6 fully equipped. New tires. Two toned finish. Take over payments. EV 7-1262.

STUDEBAKER SALES & SERVICE
Parsons Sales & Service
210 Market St. FU 5-0932

1941 Cadillac

Four Door Sedan

SERIES 62 WITH RADIO, HEATER-DEFROSTER UNIT, GOOD TIRES ALL AROUND, STANDARD TRANSMISSION, AND MANY OTHER EXTRAS. HERE IS A 1941 MODEL CAR THAT IS IN EXCEPTIONALLY FINE CONDITION. STOP IN AND LOOK IT OVER.

$275

EVANS PONTIAC

640 Bradshaw Avenue
Dial FU 5-5085

No down payment on all cars. Up to 1950 models.
ACON PONTIAC Ph. MI 3-3708.
1070 Midland Ave., Midland, Pa.

PLYMOUTH — 1953 TWO DOOR SEDAN. RADIO, HEATER. GOOD CONDITION. EV 7-1561 AFTER 3 P. M.

1953 Chrysler $1595
NEW YORKER
GRAFTON MOTORS
327 Main St. LE 2-1111

75 Cars To Choose From 1937 To 1955 Models As Low As $10 Down $1.75 Per Week

CENTRAL SERVICE

DeSoto-Plymouth Dealer
7th and Jackson. Dial FU 6-5670
Open Till 9 p. m.

HUDSON — 1946 4 door sedan, 4 new tires and new battery. Inquire Valley Trailer Court, Penna. Ave.

AUTOMOTIVE
70 AUTOMOBILES FOR SALE

Mike Turk's

B
U
B U I C K
C
K

"Better Buys"

1953	Buick	$1695
1953	Packard	$1695
1954	Dodge	$1895
1947	Buick	$195
1950	Chevrolet	$495
1949	Dodge	$395
1949	Ford	$445
1949	Hudson	$195
1947	Mercury	$195
1947	Oldsmobile	$145
1946	Pontiac	$195
1950	Plymouth	$495

30 other specials now on display at the Brightest Spot on Broadway.

Mike Turk, Inc.

USED CAR LOT
Across from Central Fire Station
FU 5-4676

CHEVROLET 1951 Fleetline. Powerglide. Good condition, low mileage. $775. Dial FU 5-1174, FU 5-9370.

It Pays to Deal With Hays
HAYS MOTORS
FU 5-2292 FU 6-5858

CADILLAC 1947, PERFECT CONDITION. ALL EXTRAS. $425. DIAL FU 6-6779.

CHEVROLET 1949. IN GOOD SHAPE. GOOD BUY DIAL LE 2-3904.

Get Into The Swing For Spring

With A Good Used Car

1953 Buick $1475
SPECIAL, TWO DOOR SEDAN, RADIO AND HEATER, TWO TONE GREEN FINISH. HERE IS THE CLEANEST '53 BUICK IN TOWN.

1952 Buick $1195
SPECIAL DELUXE TWO DOOR SEDAN, MAROON FINISH, RADIO, HEATER, DYNAFLOW DRIVE.

1951 Chevrolet $795
FLEETLINE, TWO DOOR SEDAN, HEATER AND DEFROSTERS, REAL SHARP.

1951 Oldsmobile $1095
98 HOLIDAY, RADIO, HEATER, HYDRAMATIC, WHITEWALL TIRES.

1951 Pontiac $895
8 CYLINDER, TWO DOOR SEDAN, RADIO, HEATER, HYDRAMATIC.

1951 Henry "J" $395
6 CYLINDER, TWO-DOOR SEDAN, HEATER, DEFROSTER, GOOD TIRES.

1950 Pontiac $695
8 CYLINDER, FOUR DOOR SEDAN, RADIO, HEATER, HYDRAMATIC.

1950 Dodge $595
FOUR DOOR SEDAN, RADIO, HEATER, GYROMATIC DRIVE.

1948 Pontiac $295
6 CYLINDER, FOUR DOOR SEDAN, RADIO, HEATER, HYDRAMATIC DRIVE AND GOOD TIRES.

CARNEGIE AUTO SALES
1816 Harvey Ave. East End
ACROSS FROM HALL CHINA
FU 5-9289

Chevrolet 1949 Sedan $495
Dodge 1946 Sedan $275
LEWTON'S GARAGE, Lisbon, Ohio.
WILLYS SALES AND SERVICE
19 N. Park. Call HA 4-7640

AUTOMOTIVE
70 AUTOMOBILES FOR SALE

1953 PONTIAC

convertible club coupe

FULLY LOADED WITH EXTRAS INCLUDING THE 8 CYLINDER ENGINE, RADIO, HEATER-DEFROSTER UNIT, HYDRAMATIC DRIVE, BACK UP LIGHTS, TURN SIGNALS, GOOD TIRES, PERFECT INTERIOR, SHINY EXTERIOR, GOOD TOP AND A HOST OF OTHER EXTRAS. TAKE YOUR PLACE IN THE SUN . . . PROUDLY.

$1695

EVANS Pontiac

640 Bradshaw Avenue
Dial FU 5-5085

71 TRUCKS—TRAILERS

FOR Sale — Dodge 1½ ton stake body truck in good condition. Price $750. Inquire 313 Broadway, City.

LIGHT HAULERS ATTENTION

1949 STUDEBAKER
¾ ton pickup with heater, solid body, good tires, and in good mechanical condition.

1952 CHEVROLET
½ ton pickup has heater defroster unit, good solid body, nice blue finish and clean inside and out.

Wimmer Motors
660 Walnut Dial FU 5-2229

There's a Good Truck Deal Waiting For You at Hays Motors

1953 Dodge $1495
KA140 2½ ton dump truck with 16,000 pound 2 speed rear axle 7x9½ foot hydraulic dump bed, 5 speed transmission, 8:25x20 tires, in A-1 condition throughout.

Open Till 9 P. M.
HAYS MOTORS, INC.
DODGE-PLYMOUTH DEALER
BROADWAY NEXT TO KROGERS
FU 5-2292 or FU 6-5858

DODGE 1947 half ton panel truck. Excellent condition. $125 cash. Dial FU 5-6982.

DODGE — 1950 ¾ ton stake truck, dual wheels, double springs, new tires, excellent condition. Sell or trade. LE 2-1862.

G.M.C. 1952 dump truck, $1100. Will consider car as part payment. Dial EV 7-2913.

FORD 1938 half ton panel truck, good running condition. Good tires and body. Dial FU 5-4955 after 4:30.

72 MOTORCYCLES—BICYCLES

Used Harley Davidson Motorcycles
1954 "OHV" lots of chrome
1954 "K H" saddle bags, extras
1953 "OHV" good tires, extras.
1952 "125" 100 miles per gallon
Eaton's Cycle Shop, LE 2-3248

73 WANTED AUTOMOBILES

HIGHEST cash price paid for your car at JOSEPH MOTORS 335 Main St. Wells., O. LE 2-1327.

CARS wanted for wrecking purposes. East Liverpool Feed & Supply. Dial FU 5-4877.

74 ACCESSORIES And SUPPLIES

New or Used Auto Parts, All Kinds.
TUCKER AUTO WRECKING
2260 Harvey Ave. Dial FU 6-6071.

BROKEN GLASS IN YOUR CAR? FOR A PERFECT FIT SEE
Winland Plate Glass Co.
MINERVA ST. FU 5-3228

ARTS AUTO PARTS
Dial LE 2-1940
Dismantling for Parts
1954 Chevrolet, 1952 Chevrolet, 1951 Chevrolet, 1952 Dodge, 1951 Cadillac, 1951 Plymouth, 1953 Packard, 1951 Nash "600", 1951 Nash Rambler, 1950 Buick.
R.D. No. 1 E. Liverpool (across from Super 30 theatre) FU 6-4136

K & H Auto Salvage, Inc.
Congo Road, Newell, W. Va.
Across From Globe Brick
1951 Chevrolet, '51 Buick Super, '53 Oldsmobile, '52 Plymouth
All Dismantled. Dial EV 7-1203

AUTO PARTS — over 150 cars. 1937 to 1952 models. Drive out and save. MIDDLE BEAVER AUTO WRECKERS On Route 7, 9 miles from E. Liverpool Call Rogers 2885

ALCOHOL INJECTOR FOR 49 FORD. COMPLETE $10.00. DIAL EV 7-0682

75 REPAIRING—SERVICE

Expert Auto Service
IDEAL CHEVROLET
409 Broadway LE 2-1591.

Studebaker Sales & Service
PARSONS
210 Market Dial FU 5-0932

Wheel Alignment 100% Accurate
Watson Motors
242 W. Sixth FU 5-3570

Complete facilities to handle all your auto body work and auto painting.
RING'S AUTO SALES
"Ring" LE 2-3914
241 Wells Ave., Wellsville

Midland Auto Sales
DODGE SALES & SERVICE
866 Midland Ave., Midland. MI 3-2196

Welding by J. R. Cowling
Jefferson and 2nd Sts., City
Auto blocks, boiler, pumps, castings.

5 MINUTE CAR WASH
SPEEDY CAR WASH, INC.
220 BROADWAY FU 5-6805

COMPLETE AUTO REPAIR
BILL EMMERLING & SON
Corner Broadway & 3rd. FU 5-5938.

Send us your radiator troubles.
EXPERT RADIATOR SERVICE
115 East 2nd St. FU 5-4188

Ignition, Battery, Carburetor, Starter
MAGNETO SERVICE
Wilson Battery And Ignition Co.
730 Dresden Ave. Dial FU 5-7127

A-1 automobile paint job.
GOODMAN AUTO BODY
1642 Penna. Ave. FU 6-5685

QUICK, convenient, economical—that describes Review want ads.

BUZ SAWYER

STEVE CANYON

SECRET AGENT

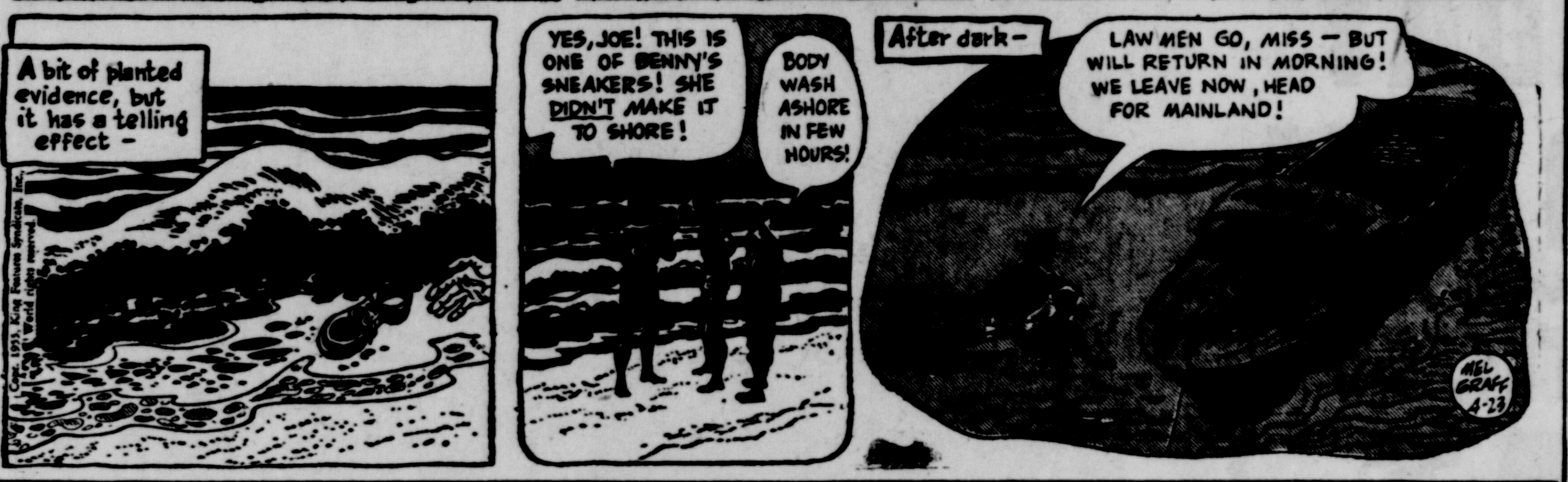

Popeye By Tom Sims

Off The Record By Ed Reed

"Boy, I can't wait to get ROLLING!"

Grin And Bear It By Lichty

"That settles it, Roscoe! . . . We're going on a vacation right now while we still have something to come back to . . ."

Modest Maidens By Jay Alan

"I don't believe in engagements—I've lost too many friends that way!"

Crossword Puzzle

ACROSS

1. Authoritative commands
6. Basis of argument
13. Roaring
14. Indehiscent legumes
15. Fertilizer
16. Kind of balsam
17. Make lace
18. Scribble
20. Short for a man's name
21. Edible tuber
23. Unclose
24. Barley: Scot.
25. Trunk of a felled tree
26. Farming machine
28. Mother
30. Vinegar made of ale
32. Baffled
34. Forty
35. The very thing
37. Finish
38. Part of a church
40. Term of address
41. Greek letter
42. Let it stand
43. Remained
45. Strike
46. Something lent
47. Increase
50. Apparent
52. Not so coarse
53. Cleanse
54. Ire

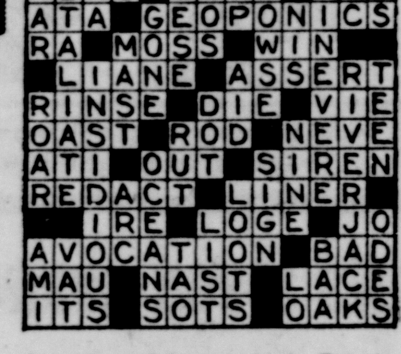

Solution of Yesterday's Puzzle

DOWN

1. River barrier
2. One of David's rulers
3. Bouquet
4. Soft mineral
5. English letter
6. Turned up the ground
7. Biscuit
8. Australian bird
9. Myself
10. Bury
11. Assertion
12. Italian town
16. Small candles
19. Revolve
20. City in Indiana
21. Evergreen genus
22. Bestowable
24. Bell tower
27. Relating to Delos
29. Egyptian skink
31. Pith of the matter
33. Transferring property
36. Manor
39. Small
42. Outbuilding
43. Carol
44. Ireland
46. Gaelic sea god
48. Witness
49. Be wrong
51. Out of
52. Note of the scale

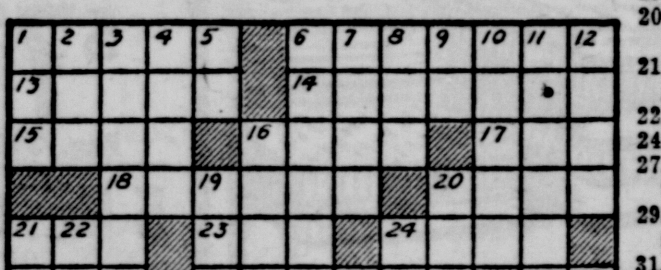

AP Newsfeatures 4-23

THIS LABEL REPRESENTS SCIENCE AT WORK TO PROTECT YOUR HEALTH

BLOOR'S PHARMACY
PRESCRIPTION CHEMIST

Dial FU 5-0312 1010 PENN. AVE. EAST LIVERPOOL, OHIO
Dial FU 5-0825 104 E. FIFTH ST. EAST LIVERPOOL, OHIO
Dial LE 2-3910 901 MAIN ST. WELLSVILLE, OHIO

No. Dr.

ACCURACY
DEPENDABILITY
PURITY
PRESCRIPTION CHEMIST

Store No.

RIP KIRBY

JULIET JONES

JOE PALOOKA

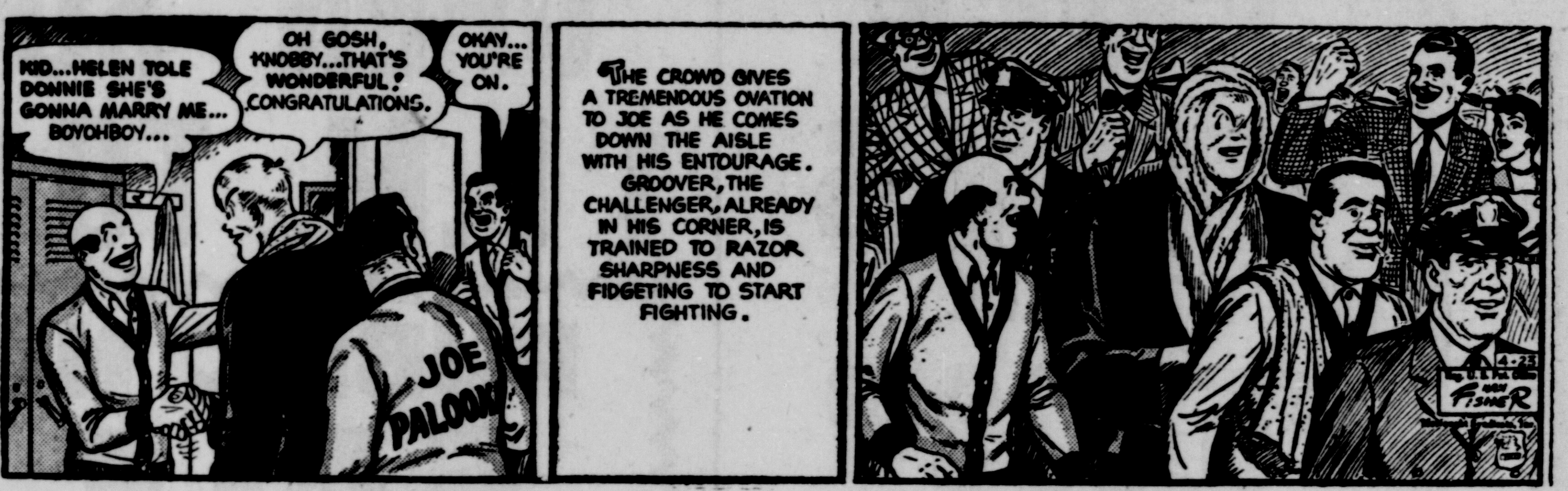

BLONDIE

TERRY

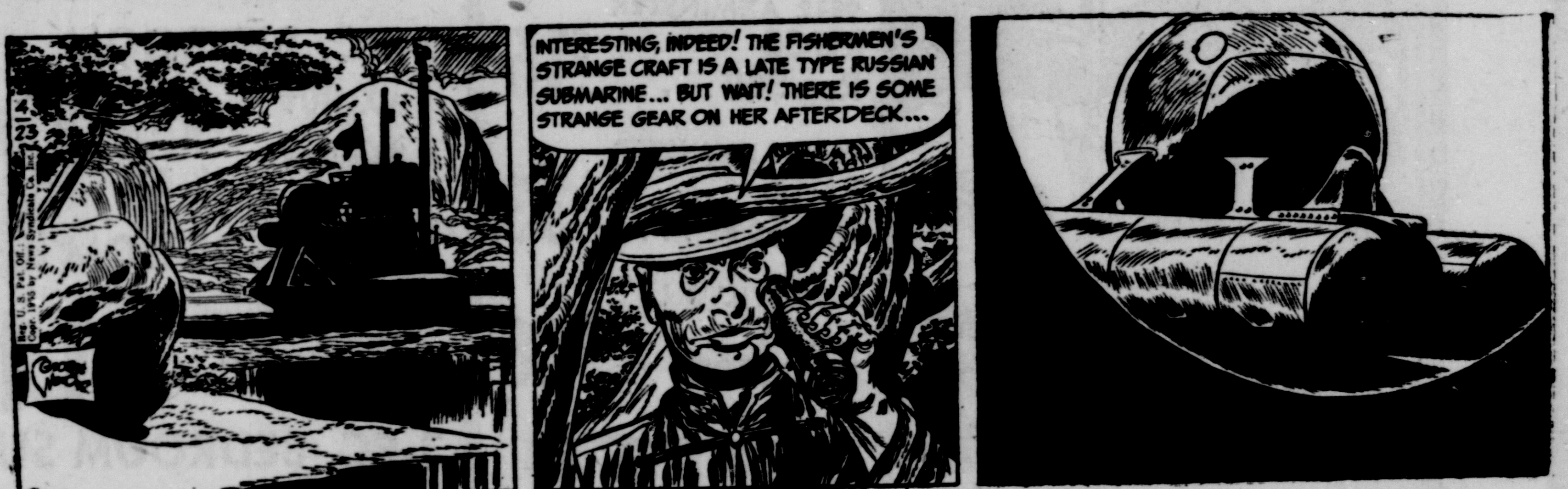

DICK TRACY

GASOLINE ALLEY

SUPERMAN

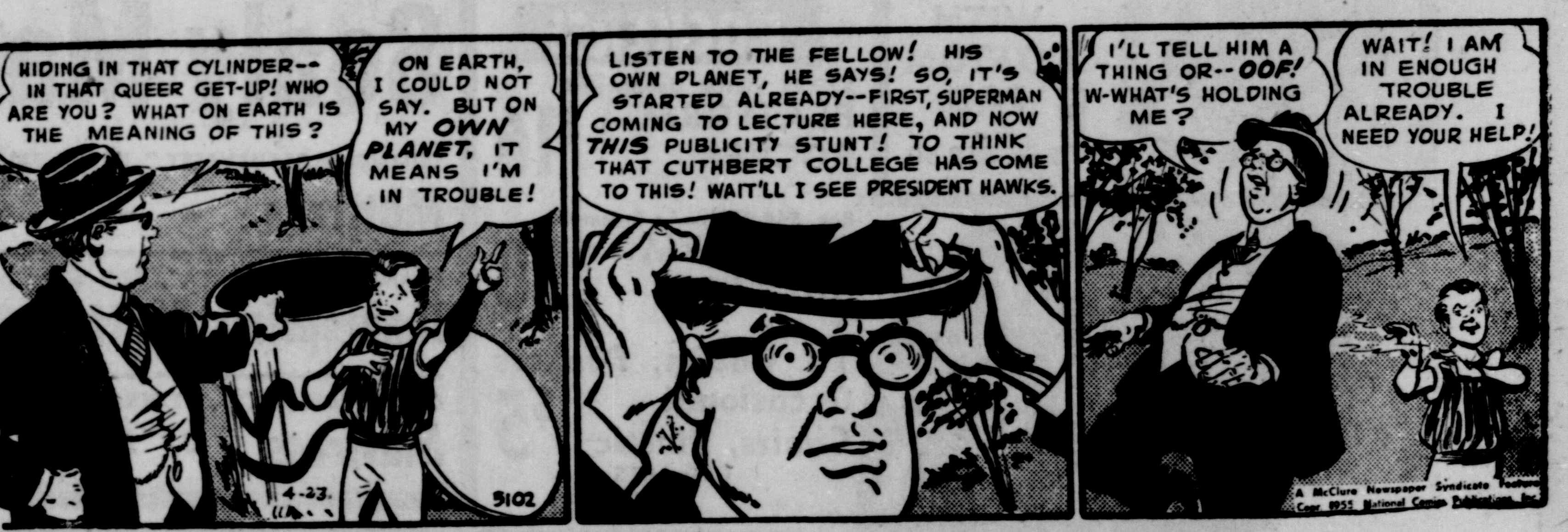

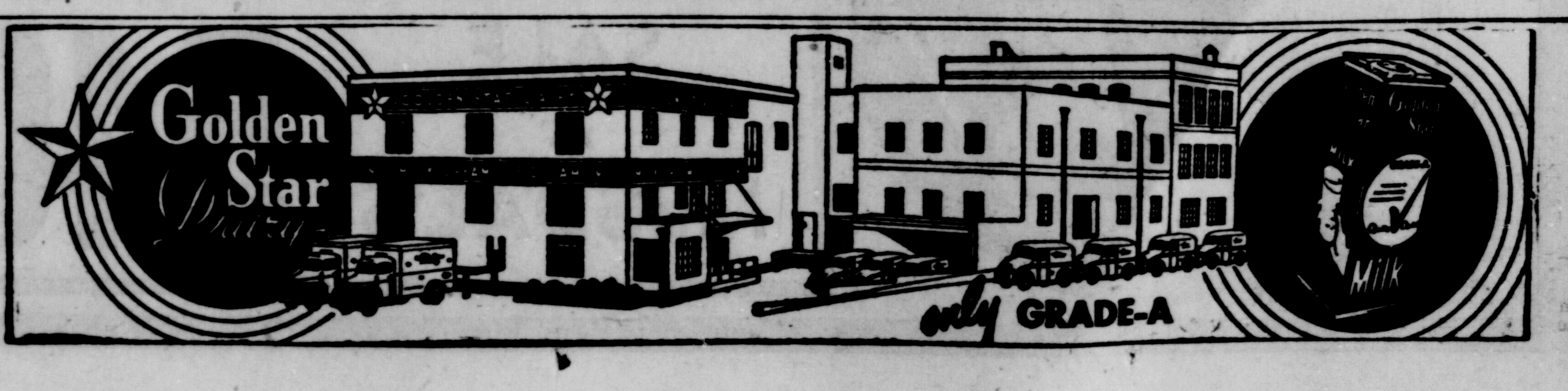

HARRIS FURNITURE COMPANY ALIQUIPPA GOES BANKRUPT!

THROWS AWAY HIS KEY FOREVER !!!

FREE GIFTS TO ALL

$5,633.00 Worth Has Been Reserved For You Thrifty Shoppers!!

OPEN SUNDAY 1 P.M. TO 9 P.M.

PUBLIC NOTICE! SALE AT MEGDAL'S OF MIDLAND

Thousands of Megdal Bargains Added

Megdal's employees carefully load one of many truckloads of merchandise bought from the bankrupt Harris Furniture of Aliquippa.

QUANTITIES LIMITED

★ Some Soiled, Some Shopworn ★

★ HERE'S WHERE YOU SAVE ON BUNK BEDS!

Reg. $29.95

All 10 Pcs. $15
- 2 Footboards
- 2 Headboards
- 4 Rails
- Guard Rail • Ladder

Beautiful New HAND-PAINTED MILK GLASS CHIMNEY LAMP Complete with Electric Cord! 77c

Limit One to a Customer—None Delivered!

Imagine—you can own this lovely lamp for a tiny 77c. Styled for all furnishings with quaint hand-painted milk glass chimney mounted on jet black wrought iron base. Fully 12½" tall with extra-long 57" electric cord. Super-Bargain!

Roll-Away Bed

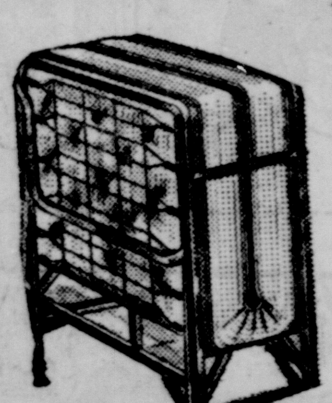

$9 WITH COTTON PAD Reg. $19.50

GIGANTIC SAVINGS UP TO 75%

RUGS

9x12 AXMINSTER RUGS Reg $69...... $16

9x12 AXMINSTER RUGS Reg $69...... $33

9x12 WILTON RUGS Reg. $189...... $88

GAS RANGES!

Reg. $78 4 Burner, Apt. GAS RANGE..... $44

REG. $119. DELUXE DIVIDED TOP STOVE..... $77

REG. $239 WELBILT RANGE.... $158 WITH BARBECUER

SOFA BEDS!

INNERSPRING SOFA BEDS....... Reg. $59 $33

2 PC. CALIF. MODERN SOFA BED SUITE....... Reg. $159 $96

2 Pc. Continental Modern SOFA BED SUITE.... Reg. $99.50 $53

ROCKERS!

$29.95 Plastic Upholstered PLATFORM ROCKER.... $16

Reg. $69.95 Jumbo Brocatelle PLATFORM ROCKERS.... $28

TV Chairs, Rockers Occasional Chairs, Plastic. ODD LOTS $5

Fine Quality BEDROOM SUITES

3-PC. BEDROOM WALNUT Regular $128 $33

3-PC. BEDROOM Genuine Calif. Walnut • Double Dresser • Chest of Drawers • Bed $118

3-PC. BEDROOM SUITE Genuine "Mendel" Quality Bleach Blond Reg. $349 $177

5-PC. BEDROOM SUITE Custom Built Reg. $595 $269

Living Room Suites and Sectionals

2 Pc. Continental LIVING ROOM $43 Reg. $139

2 Pc. Wool Frieze LIVING ROOM $117 Reg. $259

2-PC. NYLON AND FOAM RUBBER LIVING ROOM $181 Reg. $389

2 PC. ARTISTIC-REGENCY LIVING ROOM Reg. $495 $263

Such Famous Names as • Pullman, • Kroehler • Kenmar, • International • Artistic

INNERSPRING MATTRESSES & BOX SPRINGS

Regular $59.50 Sealy Mattresses $17

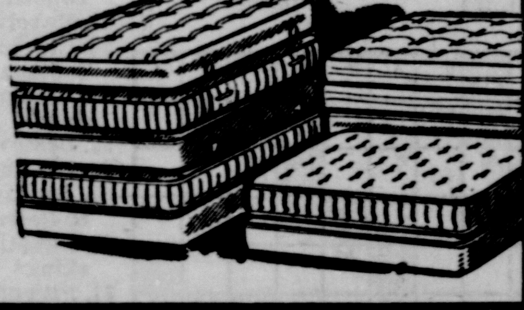

"SIMMONS BEAUTYREST," EXTRA FIRM Mattress - - - regular $69.50 $33

FOAM RUBBER "SERTA", REG. $39 Innerspring Mattress - $26

ORTHOPEDIC "SRTA," EXTRA FIRM Mattress - - - regular $79.50 $48

TERRIFIC BUYS

Regular $5.95 SUMMER STEEL CHAIRS $3

Regular $8.95 AXMINSTER THROW RUGS $1

Regular $79.95 EXTRA LONG BOX SPRINGS $15

APPLIANCES!

G.E. 7.7 CU. FT. CROSS TOP FREEZER Refrigerator $119 Reg. $199

BRAND NEW 2-DOOR G.E. Freezer-Refrigerator - - - regular $509 $439

½ HORSEPOWER GENERAL ELECTRIC Air Conditioner - - - - regular $229 $127

82-GALLON GENERAL ELECTRIC Hot Water Tank $123 Regular $239

G.E. NEW Electric Dryer $109 Regular $169

G.E. Automatic Push Button RANGE $148 Regular $219

STOP! LOOK! SAVE!

REG. $69.95 5 PC. WROUGHT IRON Dinettes - - Formica Table, 4 Chairs $25

7 Pc. CHROME DINETTE 36x60 Table $77 Reg. $139.95

5 Pc. CHROME DINETTE Starlight Design $54 Reg. $89

DELUXE CHROME SET $144 Reg. $249

5 Pc. Chrome Dinette DECORATED TABLE AND CHAIRS regular $99 $48

SALE AT MEGDAL'S 540 Midland Avenue MIDLAND, PA.